



# T.J.S. ENGINEERING COLLEGE

UGC has Conferred AUTONOMOUS Status for 10 Years 2025 - 2035 | Approved by AICTE, New Delhi  
Accredited by NAAC with an "A" Grade | An ISO 9001:2015 Certified Institution.  
TJS Nagar, Peruvoyal, Near Kavaraipettai, Gummidipoondi Taluk, Thiruvallur District - 601 206.  
Ph: 044 27967600, E-mail: [tjsivanandam@gmail.com](mailto:tjsivanandam@gmail.com), Website: [www.tjsec.in](http://www.tjsec.in)



## Mandatory Disclosure 2026-2027

---

**ANNEXURE – 18****Mandatory Disclosure**

1.	<b>Name of the Institution</b>	T.J.S. ENGINEERING COLLEGE
	Address	T.J.S. Nagar, Peruvoyal, Near kavaraipettai, Gummidipoondi Taluk, Thiruvallur Dist - 601 206 Tamilnadu
	Telephone	044-27967604, 27967605
	Mobile	9788877774
	E-mail	<a href="mailto:tjsivanandam@gmail.com">tjsivanandam@gmail.com</a>
2.	<b>Name of the Address of the Trust</b>	T.J. SIVANANDA MUDALIAR EDUCATIONAL TRUST
	Address	T.J.S. Building, 175, G.N.T.Road, Kavaraipettai, Gummidipoondi Taluk, Thiruvallur Dist - 601 206 Tamil Nadu.
	Telephone	044-27925544
	Mobile	-
	E-mail	<a href="mailto:tjsivanandam@ymail.com">tjsivanandam@ymail.com</a>
3.	<b>Name of the Principal</b>	Dr. J. Prakash M.E., Ph.D.,
	Address	Plot No -7, Srinivasan Street, VGN Mahalakshmi Nagar, Perumalagaram, Thiruverkadu Chennai – 600077
	Telephone	044-27967602
	Mobile	7373730006
	E-mail	<a href="mailto:principal@tjsec.in">principal@tjsec.in</a>
4.	<b>Name of the affiliating University</b>	Anna University, Chennai
	Address	Anna Salai, Guindy, Chennai – 600 025, Tamil Nadu.
	Mobile	-
	Website	<a href="https://www.annauniv.edu">https://www.annauniv.edu</a>
	Latest affiliated period	2026-2027

## 5. Governing Body Members

S. No	Name	Position	Qualification	Present Professional Position / Occupation	Telephone Numbers
1	Mr. T.J. Govindarajan	Chairman	B.A	Chairman	9443454194
2	Mr. T.J. Arumugam	Members	P.U.C	Trustee	9444111687
3	Mr. T.J. Desamuthu		P.U.C	Vice-Chairman	9894546667
4	Dr. A. Palani		B.D.S	Director	9840197071
6	Mr. A. Vijayakumar		M.Tech	Director	9444411972
7	Dr. J. Prakash	Member Secretary	M.E, Ph.D	Principal	7373730006

Frequency of meetings & date of last meeting	Once in a year& as and when required
--	--------------------------------------

## Organizational Chart

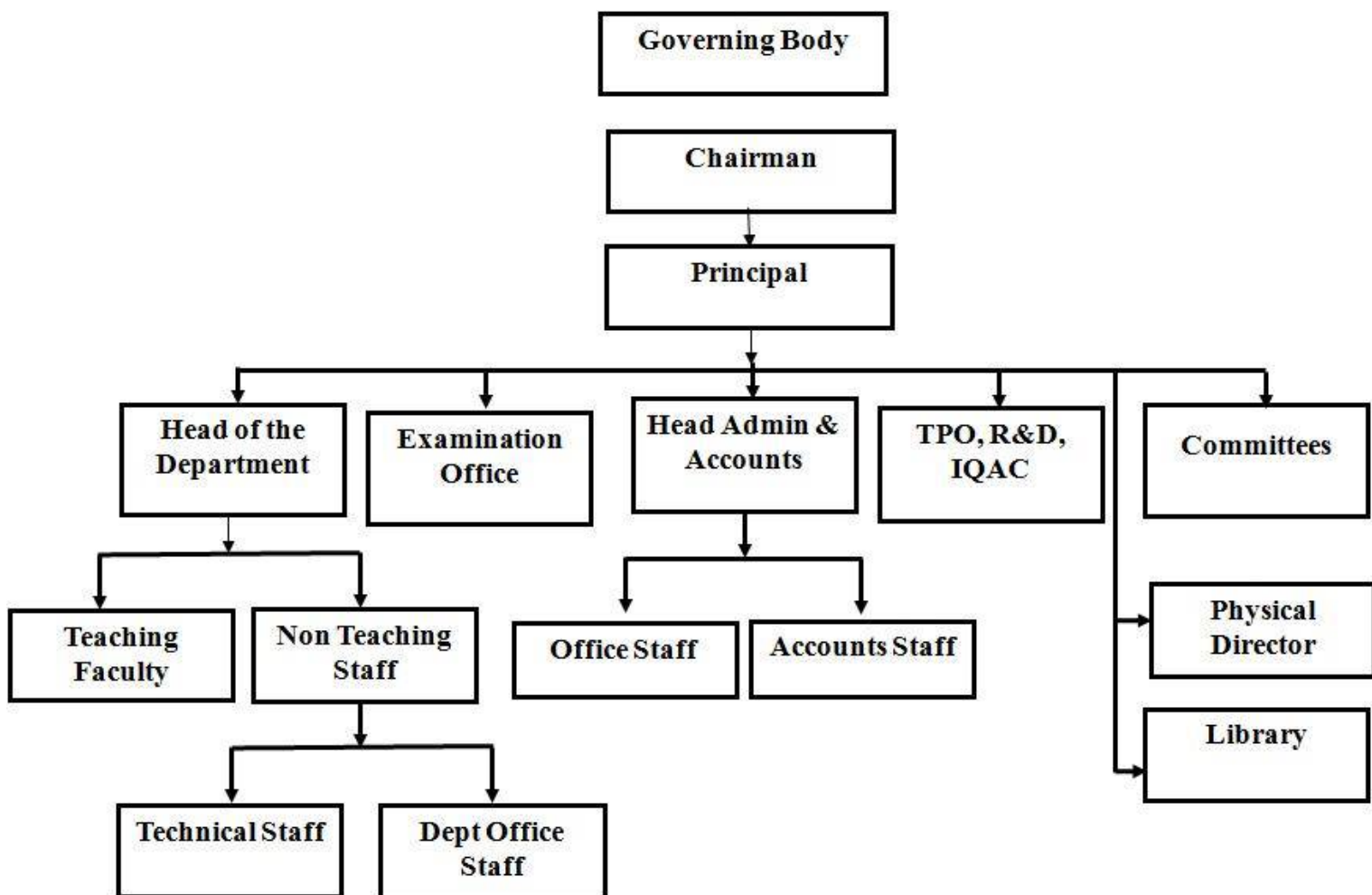

Nature and Extent of involvement of Faculty and students in academic affairs / improvements	Yes
Mechanism / Norms and Procedure for democratic / good Governance	Yes
Student Feedback on Institutional Governance / Faculty performance	Yes
Grievance Redressal mechanism for Faculty, staff and students	Yes
Establishment of Grievance Redressal Committee in the Institution and Appointment of OMBUDSMAN by the University	--
Establishment of Anti Ragging Committee	<a href="#">Link</a>
Establishment of Online Grievance Redressal Mechanism	<a href="#">Link</a>
Establishment of Internal Complaint Committee (ICC)	<a href="#">Link</a>
Establishment of Committee for SC / ST	<a href="#">Link</a>
Internal Quality Assurance Cell	<a href="#">Link</a>

6.	<b>Programmes</b>	
	Name of Programmes approved by  AICTE	<b>B.E</b> <ol style="list-style-type: none"> <li>1. Computer Science and Engineering</li> <li>2. Electronics and Communication Engineering</li> <li>3. Electrical and Electronics Engineering</li> <li>4. Mechanical Engineering</li> <li>5. Artificial Intelligence and Machine learning</li> </ol> <b>B.TECH</b> <ol style="list-style-type: none"> <li>6. Artificial Intelligence and Data Science</li> <li>7. Information Technology</li> </ol> <b>M.E</b> <ol style="list-style-type: none"> <li>1. Computer Science and Engineering</li> <li>2. VLSI Design</li> </ol> <b>M.B.A</b>
	Name of Programmes Accredited by NBA	NIL
	Status of Accreditation of the Courses	NIL
	<ul style="list-style-type: none"> <li>• Total number of Courses</li> </ul>	10
	<ul style="list-style-type: none"> <li>• No. of Courses for which applied for Accreditation</li> </ul>	NIL
	<ul style="list-style-type: none"> <li>• Status of Accreditation – Preliminary / Applied for SAR and results awaited / Applied for SAR and visits completed / Results of the visits awaited / Rejected /Approved for. . ..... Courses (specify the number of courses)</li> </ul>	NIL

For each Programme the following details are to be given (Preferably in Tabular form):

Name	No. Of Seats	Admitted			Duration	Cut off marks / rank of admission during the last three years						Fee (as approved by the state government)
		2023-24	2024-25	2025-26		2023-24		2024-25		2025-26		
						Lo w	High	Lo w	High	Lo w	High	
AI& DS	60	47	60	56	4 Years	0	0	42.68	88.9	50	140	GQ – 50,000/- MQ – 85,000/-
CSE	90	80	90	85	4 Years	41.67	90.17	77	120	62	135	GQ – 50,000/- MQ - 85,000/-
ECE	60	36	56	57	4 Years	45.67	74.67	52	99	71	110	GQ – 50,000/- MQ – 85,000/-
EEE	30	11	18	21	4 Years	46.67	62.33	48	81	50	95	GQ – 50,000/- MQ – 85,000/-
Mech	60	8	17	15	4 Years	42	54	45	72	48	77	GQ – 50,000/- MQ – 85,000/-
AI & ML	30	-	21	27	4 Years	-	-	78	105	75	115	GQ – 50,000/- MQ – 85,000/-
IT	60	-	27	47	4 Years	-	-	81	110	90	120	GQ – 50,000/- MQ – 85,000/-
M.E CSE	18	1	4	18	2 Years	-	-	-	-	-	-	MQ – 85,000/- MQ – 85,000/-
ME-VLSI	9	1	4	02	2 Years	-	-	-	-	-	-	GQ – 50,000/- MQ – 85,000/-
MBA	60	46	41	51	2 Years	-	-	-	-	-	-	GQ – 50,000/- MQ – 85,000/-

	<ul style="list-style-type: none"> <li>Admission Procedure</li> </ul>
	<b>Admission against management / vacant seat is made as per the following schedule:</b> <b>Last date for request of application</b> Two weeks after the publication of higher secondary results <b>Last date for submission of application</b> 10 days after the last date for request for application
	<b>Preparation of Rank List</b> Ten days after the last date of the submission of application, the rank list will be prepared by sending the forms to the consortium. <b>Release of admission list.</b> One week after the release of rank list, admission list and waiting list are prepared and displayed on the notice board. <b>Date for acceptance by the candidate</b> Within Fifteen days from the release of the admission list. <b>Activation of waiting list.</b> The waiting list is activated after the expiry of the main list <b>Last date for closing of admission</b> Last date given by Anna University, Chennai <b>Starting of academic session</b> As per the instruction given by Anna University, Chennai <b>The policy of refund of the fee</b> As per AICTE Norms/ Tamil Nadu Government / Anna University, Chennai

	<ul style="list-style-type: none"><li>• Fee (as approved by the state government)</li></ul>	As per TN government norms							
	<ul style="list-style-type: none"><li>• Placement Facility</li></ul>	Yes							
<ul style="list-style-type: none"><li>• Placement Records for last three years with minimum salary, maximum salary and average salary</li></ul>									
Placement Facilities	Campus placement in last three years with minimum salary, maximum salary and average salary (in Lakhs)								
	2025			2024			2023		
	Min.	Max.	Avr.	Min.	Max.	Avr.	Min.	Max.	Avr.
Yes	1.9	3.5	2.8	2.1	4.3	3.5	1.57	3.8	3
	<ul style="list-style-type: none"><li>• Whether the Collaboration Programme is approved by AICTE? If not whether the Domestic / Foreign University has applied to AICTE for approval</li></ul>	NIL							

7.	<b>Faculty</b>	
	Course / Branch wise list Faculty members:	
	<ul style="list-style-type: none"> <li>Permanent Faculty</li> </ul>	99
	<ul style="list-style-type: none"> <li>Adjunct Faculty</li> </ul>	1
	<ul style="list-style-type: none"> <li>Permanent Faculty: Student Ratio</li> </ul>	1 : 20
	<ul style="list-style-type: none"> <li>Number of Faculty employed and left during the last three years</li> </ul>	No. of Faculties Employed
		No. of Faculties Left
		35
		5



8.	List of Faculty Members Department wise
----	---

### COMPUTER SCIENCE AND ENGINEERING

S.N o.	Name of the Faculty	Designation	QUALIFICATION
1	Mr. SHANMUGASUNDARAM M	ASSOCIATE PROFESSOR	B.E., M.E.,
2	Ms. PAVITHRA V	ASSISTANT PROFESSOR	B.E., M.E.,
3	Mr. DHINAKARAN V	ASSISTANT PROFESSOR	B.TECH., M.E.
4	Ms. SARASWATHI J B	ASSISTANT PROFESSOR	B.E., M.E.,
5	Mrs. ANITHA R	ASSISTANT PROFESSOR	B.E., M.TECH.,
6	Mr. ARAVIND G	ASSISTANT PROFESSOR	B.E., M.E.,
7	Mr. HARIKRISHNAN T R	ASSISTANT PROFESSOR	B.TECH., M.E.
8	Mr. THYAGARAJAN K	ASSISTANT PROFESSOR	B.E., M.E.,
9	Ms. RAISHABANU A	ASSISTANT PROFESSOR	B.E., M.E.,
10	Mr. PRASANTH R	ASSISTANT PROFESSOR	B.E., M.E.,
11	Ms. SASIKALA J	ASSISTANT PROFESSOR	B.E., M.E.,
12	Mr. SATHEESH PS	ASSISTANT PROFESSOR	B.E., M.E.,
13	Mr. NATARAJAN V	ASSISTANT PROFESSOR	B.E., M.E.,
14	Ms. SARIFA A	ASSISTANT PROFESSOR	B.E., M.E.,
15	Mr. GODWIN JOSEPH PAUL S	ASSOCIATE PROFESSOR	B.TECH., M.E.
16	Ms. MUTHUMARIAMMAL S	ASSOCIATE PROFESSOR	B.TECH., M.E.
<b>M.E. CSE</b>			
1	Dr. SRIGOWTHEM S	ASSOCIATE PROFESSOR	B.E., M.TECH., PH.D
2	Mrs. VARSHINI J	ASSISTANT PROFESSOR	B.E., M.E.,
3	Ms. RAMYA M	ASSISTANT PROFESSOR	B.E., M.E.,



**ELECTRONICS AND COMMUNICATION ENGINEERING**

<b>S.No</b> <b>.</b>	<b>Name of the Faculty</b>	<b>Designation</b>	<b>QUALIFICATION</b>
1	Dr. VELMURUGAN S	PROFESSOR	B.E., M.E., PH.D
2	Dr. S. VENKATRAMAN	PROFESSOR (ADJUNCT)	B.E., M.E., PH.D
3	Dr. P. SUBRAMANIAN	ASSOCIATE PROFESSOR	B.E., M.E., PH.D
4	Mr. SURESH R	ASSISTANT PROFESSOR	B.E., M.E.,
5	Mrs. SHALINI C	ASSISTANT PROFESSOR	B.E., M.E.,
6	Mrs. MARY GRACE NEELA	ASSISTANT PROFESSOR	B.E., M.TECH.,
7	Mr. SARAVANA PERUMAL V	ASSISTANT PROFESSOR	B.E., M.TECH.,
8	Mrs. YUVAMALIGA B M	ASSISTANT PROFESSOR	B.E., M.E.,
9	Mr. SIVAGNANAM I	ASSISTANT PROFESSOR	B.E., M.E.,
10	Ms. SANTHYA M	ASSISTANT PROFESSOR	B.E., M.E.,
11	Ms. JAYASRI R	ASSISTANT PROFESSOR	B.E., M.E.,

**M.E. VLSI**

1	Dr. SATHYA PRIYA M	PROFESSOR	B.E., M.E., PH.D
2	Mr. LOGALAKSHMI M	ASSISTANT PROFESSOR	B.E., M.E.,

**ELECTRICAL AND ELECTRONICS ENGINEERING**

<b>S.No</b> <b>.</b>	<b>Name of the Faculty</b>	<b>Designation</b>	<b>QUALIFICATION</b>
1	Dr. PRAKASH J	PRINCIPAL	B.E., M.E., PH.D
2	Mrs. SHUNMUGA SANKARI M	ASSISTANT PROFESSOR	B.E., M.E.,
3	Mr. ARJUNKUMAR M	ASSISTANT PROFESSOR	B.E., M.E.,
4	Mr. KAMAL KUMAR	ASSISTANT PROFESSOR	B.E., M.E.,
5	Mr. GANESH S	ASSISTANT PROFESSOR	B.E., M.E.,
6	Mrs. C. ANUSHA	ASSISTANT PROFESSOR	B.E., M.E.,

**MECHANICAL ENGINEERING**

<b>S.No .</b>	<b>Name of the Faculty</b>	<b>Designation</b>	<b>QUALIFICATION</b>
1	Dr. SIVAKUMAR E	PROFESSOR	B.E., M.E., PH.D
2	Dr. VALASAMUDRAM V	PROFESSOR	B.E., M.E., PH.D
3	Mr. RADHAKRISHNAN R	ASSOCIATE PROFESSOR	B.E., M.E.,
4	Mr. DHILIPKUMAR S	ASSISTANT PROFESSOR	B.E., M.E.,
5	Mr. SATHYAMOORTHY S	ASSISTANT PROFESSOR	B.E., M.E.,
6	Mr. PRAKASH M	ASSISTANT PROFESSOR	B.E., M.E.,
7	Mr. SATHISH KUMAR R	ASSISTANT PROFESSOR	B.E., M.E.,
8	Mr. VINOTHKUMAR M	ASSISTANT PROFESSOR	B.E., M.E.,

---

**ARTIFICIAL INTELLIGENCE AND DATA SCIENCE**

<b>S.No</b> <b>.</b>	<b>Name of the Staff</b>	<b>Designation</b>	<b>QUALIFICATION</b>
1	Mr. SENTHIL P	ASSOCIATE PROFESSOR	B.E., M.TECH.,
2	Ms. SURUTHI A E	ASSISTANT PROFESSOR	B.TECH., M.E.,
3	Ms. GOWMITHRA S	ASSISTANT PROFESSOR	B.E., M.E.,
4	Mrs. REKHA M	ASSISTANT PROFESSOR	B.TECH., M.E.,
5	Ms. JAYAVANI R	ASSISTANT PROFESSOR	B.E., M.E.,
6	Mrs. PAVITHRA P	ASSISTANT PROFESSOR	B.E., M.E.,
7	Ms. SEETHALAKSHMI B	ASSISTANT PROFESSOR	B.TECH., M.E.,
8	Dr. THAPPETA PRAVEENKUMAR REDDY	ASSOCIATE PROFESSOR	B.E., M.TECH. PH.D,
9	Mr. T.R. MUTHUKUMAR	ASSISTANT PROFESSOR	B.TECH., M.E.,

<b>COMPUTER SCIENCE AND ENGINEERING (ARTIFICIAL INTELLIGENCE AND MACHINE LEARNING)</b>			
<b>S.No.</b>	<b>Name of the Staff</b>	<b>Designation</b>	<b>QUALIFICATION</b>
1	Ms. HEMA MALINI	ASSISTANT PROFESSOR	B.TECH., M.E.
2	Ms. VIJAYALAKSHMI P	ASSISTANT PROFESSOR	B.TECH., M.E.
3	Ms. HARIPRIYA J	ASSISTANT PROFESSOR	B.E., M.E.
4	Ms. R ANTONY JULIET	ASSISTANT PROFESSOR	B.E., M.E.

<b>INFORMATION TECHNOLOGY</b>			
<b>S.No.</b>	<b>Name of the Staff</b>	<b>Designation</b>	<b>QUALIFICATION</b>
1	Mrs. AGNES J	ASSISTANT PROFESSOR	B.TECH., M.E.
2	Mrs. ANU N	ASSISTANT PROFESSOR	B.E., M.TECH.,
3	Ms. SURIYAKALA M	ASSISTANT PROFESSOR	B.E., M.E.,
4	Ms. UMA R	ASSISTANT PROFESSOR	B.E., M.E.,
5	Mr. RAJESH KUMAR S	ASSISTANT PROFESSOR	B.E., M.E.,
6	Mr. V JAIKUMAR	ASSISTANT PROFESSOR	B.E., M.E.,
7	Mr. SANTHA KUMAR T	ASSISTANT PROFESSOR	B.E., M.E.,

**MASTER OF BUSINESS ADMINISTRATION**

<b>S.No.</b>	<b>Name of the Faculty</b>	<b>Designation</b>	<b>QUALIFICATION</b>
1	Dr. N JAYANTHI	ASSOCIATE PROFESSOR	B.Sc., M.B.A.,Ph.d
2	Dr. SAMBATH KUMAR B	ASSOCIATE PROFESSOR	B.Sc., M.B.A.,Ph.d
3	Mrs. SAI SANGEETHA S	ASSISTANT PROFESSOR	B.B.A., M.B.A.,
4	Mr. MURALI R	ASSISTANT PROFESSOR	B.COM., M.B.A.,
5	Ms. GOMATHI	ASSISTANT PROFESSOR	B.COM., M.B.A.,
6	Mrs. KANAKALAKSHMI V	ASSISTANT PROFESSOR	B.E., M.B.A.,

**SCIENCE AND HUMANITIES DEPARTMENT**

<b>S.N o.</b>	<b>Name of the Faculty</b>	<b>Designation</b>	<b>Department</b>	<b>QUALIFICATION</b>
1	Dr. ARJUNAN S	PROFESSOR	S&H PHYSICS	B.SC., M.SC., PH.D.,
2	Dr. SENTHILKUMAR R	ASSOCIATE PROFESSOR	S&H PHYSICS	B.SC., M.SC., PH.D.,
3	Dr. ANITHA S	ASSISTANT PROFESSOR	S&H PHYSICS	B.SC., M.SC., M.PHIL, PH.D.,
4	Dr. CHARITHA L	PROFESSOR	S&H CHEMISTR Y	B.SC., M.SC., PH.D.,
5	Mrs. PRIYA D	ASSISTANT PROFESSOR	S&H CHEMISTR Y	B.SC., M.SC., M.PHIL
6	Mrs. USHA P	ASSISTANT PROFESSOR	S&H CHEMISTR Y	B.SC., M.SC., M.PHIL
7	Mrs. PADMINI R	ASSISTANT PROFESSOR	S&H ENGLISH	B.SC., M.SC., M.PHIL
8	Dr. PREMA KUMARI K	ASSISTANT PROFESSOR	S&H ENGLISH	B.SC., M.SC., PH.D.,
9	Mrs. POORNIMA J P	ASSISTANT PROFESSOR	S&H ENGLISH	B.SC., M.SC., M.PHIL
10	Dr. VIVEK K R	ASSISTANT PROFESSOR	S&H ENGLISH	B.A., M.A., M.PHIL., PH.D.
11	Dr. SATHEESH S	ASSOCIATE PROFESSOR	S&H MATHS	B.SC., M.SC., M.PHIL., PH.D
12	Dr. VIJAYARAGAVAN M	ASSOCIATE PROFESSOR	S&H MATHS	B.SC., M.SC., M.PHIL., PH.D
13	Mr. VIDHURAN KUMAR M	ASSISTANT PROFESSOR	S&H MATHS	B.SC., M.SC., M.PHIL.,
14	Mr. VIJAYAN K	ASSISTANT PROFESSOR	S&H TAMIL	B.A., M.A., NET
15	Mr. PRIYAN BABU B	ASSISTANT PROFESSOR	S&H TAMIL	B.A., M.A., NET



16	Mr. KAVIARASAN K	ASSISTANT PROFESSOR	S&H G.E.	B.E., M.E.,
17	Mr. PRAVEEN KUMAR R	ASSISTANT PROFESSOR	S&H G.E.	B.E., M.E.,
18	Mrs. GEETHA V	ASSISTANT PROFESSOR	S&H G.E.	B.E., M.E.,
19	MRS. RAGASUDHA I	ASSISTANT PROFESSOR	S&H G.E.	B.E., M.E.,
20	MR. PRAVEEN JACOB D	ASSISTANT PROFESSOR	S&H G.E.	B.E., M.E.,
21	MR. RAMESH B	ASSISTANT PROFESSOR	S&H MATHS	B.Sc., M.Sc., NET
22	MR.AROKIARAJ S	ASSISTANT PROFESSOR	S&H MATHS	B.Sc., M.Sc., NET

## 8. Profile of Principal

Name of the Teaching Staff		Dr. J. PRAKASH	
Designation		Principal	
Department		Electrical and Electronics Engineering	
Date of joining the Institution		16/9/2021	
Qualification with Class / Grade			
UG	B.E. EEE	First Class	
PG	M.E., Energy Engineering	First Class	
Ph.D	Electrical Engineering	Awarded	
Total Experience in Years			
Teaching		20.9 Years	
Industry		-	
Research		-	
Papers Published			
National		02	
International		15	
Papers Presented in Conferences			
National		10	
International		10	
Ph.DGuide ? Give field & University			
Ph.D Guide		Dr. Sarat Kumar Sahoo	
Field		Electrical and Electronics Engineering	
University		VIT UNIVERSITY	
Ph.Ds / Projects Guided			
Ph.Ds		02	
Projects at Master level		05	
Books Published		01	
Professional Memberships		MISTE	
Consultancy Activities		-	
Awards		01	
Grants fetched		-	
Interaction with Professional Institutions		01	

9.	Fee		UG	PG
A	Details of Fee, as approved by State Fee Committee, for the Institution	GQ	Rs.50,000/-	Rs.50,000/-
		MQ	Rs.85,000/-	
B	Time schedule for payment of Fee for the entire Programme	Twice a year		
C	No. of Fee waivers granted with amount and name of students	14 Nos		Rs.2,44,500/-

Number of scholarship offered by the Institution, duration and amount

Sl. No.	Scholarship Details	No. of Students	Total Amt (in Rs.)	Year
1.	BC/MBC Scholarship	241	9,53,105	2024-25
2.	SC/ST Scholarship	97	64,54,349	2024-25
3.	Merit / Unusual circumstances Scholarship	14	2,44,500	2024-25

1	Criteria for Fee waivers / scholarship	Merit and unusual circumstances
2	Estimated cost of Boarding and Lodging in Hostels	Rs.75,000/- per annum
3	Any other fee please specify	-

## 10. Admission

Number of seats sanctioned with the year of approval

B.E.			M.E.			
AI&DS	60		CSE	18		
CSE	60		VLSI DESIGN	9		
ECE	90		M.B.A	60		
EEE	30					
Mech	30					
AI&ML	30					
IT	60					
<b>Total</b>	<b>360</b>		<b>Total</b>	<b>86</b>		
	<b>2023-24</b>		<b>2024-25</b>		<b>2025-26</b>	
	<b>GQ</b>	<b>MQ</b>	<b>GQ</b>	<b>MQ</b>	<b>GQ</b>	<b>MQ</b>
<b>B.E. Regular</b>	82	36	259	83	250	58
<b>B.E. Lateral</b>	53	25	40	29	20	41
<b>M.E.</b>	-	8	-	4	-	20
<b>M.B.A</b>	-	-	1	46	1	51

Number of applications received during last two years for admission under Management Quota and number admitted

	2024-25		2025-26	
	Received	Admitted	Received	Admitted

<b>B.E. Regular</b>	90	83	110	58
<b>B.E. Lateral</b>	40	29	42	40
<b>M.E.</b>	30	15	30	20
<b>M.B.A</b>	60	41	70	51

<b>11.</b>	<b>Admission Procedure</b>	
	Mention the admission test being followed, name and address of the Test Agency / State Admission Authorities and its URL(website)	Nil
	Number of seats allotted to different Test Qualified candidate separately (AIEEE / CET (State conducted test / University tests / CMAT / GPAT) / Association conducted test etc.)	Nil

	Calendar for admission against Management / vacant seats:	
	Last date of request for applications	10.07.2025
	Last date of submission of applications	11.08.2025
	Dates for announcing final results	15.08.2025
	Release of admission list (main list and waiting list shall be announced on the same day)	15.08.2025(Management Quota)
	Date for acceptance by the candidate (time given shall in no case be less than 15 days)	10 days from the date of allotment
	Last date for closing of admission	21.08.2025
	Starting of the Academic session	25.08.2025
	The waiting list shall be activated only on the expiry of date of main list	Nil
	The policy of refund of the Fee, in case of withdrawal, shall be clearly notified	Fully Refundable
<b>12.</b>	<b>Criteria and Weightages for Admission</b>	
	Describe each criterion with its respective weightages i.e. Admission Test, marks in qualifying examination etc.	As per Anna university
	Mention the minimum Level of acceptance, if any	As per Anna university
	Mention the cut-off Levels of percentage and percentile score of the candidates in the admission test for the last three years	As per Anna university
	Display marks scored in Test etc. and in aggregate for all candidates who were Admitted	As per Anna university

<b>13.</b>	<b>List of Applicants</b>	
	List of candidate whose applications have been received along with percentile / percentages core for each of the qualifying examination in separate categories for open seats. List of candidate who have applied along with percentage and percentile score for Management quota seats (merit wise)	NA

14.	<b>Results of Admission Under Management seats / Vacant seats</b>	
	Composition of selection team for admission under Management Quota with the brief profile of members (This information be made available in the public domain after the admission process is over)	As per consortium TNSF
	Score of the individual candidate admitted arranged in order or merit	As per consortium TNSF
	List of candidate who have been offered admission	As per consortium TNSF
	Waiting list of the candidate in order of merit to be operative from the last date of joining of the first list candidate	As per consortium TNSF
	List of the candidate who joined within the date, vacancy position in each category before operation of waiting list	As per consortium TNSF

15.	<b>Information of Infrastructure and Other Resources Available</b>	
	• Number of Class Rooms and size of each	35 Class Rooms – 80 Sqm each
	• Number of Tutorial rooms and size of each	10 Tutorial Rooms – 40 Sqm
	• Number of Laboratories and size of each	21 Laboratories – 70 Sqm
	• Number of Drawing Halls with capacity of each	2 Drawing Halls – 165 Sqm

	• Number of Computer Centers with capacity of each	
	1. Computer lab for open source - 46 2. CAD/CAM lab – 35 3. Mechatronics lab -35 4. CSE lab – 62 5. Measurement & Instrument lab – 30 6. Power Electronics lab – 06 7. Communication System Lab -10 8. Computer lab –II -51 9. Grid & Computing lab – 31 10. Language lab – 74 11. Micro processor & Micro controller lab – 8 12. Digital & Analog lab -12 13. VLSI & Design lab – 18 14. Digital Signal processing – 18 15. PayTM Incubator lab – 10 16. Digital Library lab – 10	

	• Central Examination Facility, Number of rooms and capacity of each	Exam Cell
	• Online examination facility (Number of Nodes, Internet bandwidth, etc.)	Yes, 400 Nodes with 400 Mbps
	• Barrier Free Built Environment for disabled and elderly persons	Yes
	• Occupancy Certificate	Yes
	• Fire and Safety Certificate	Yes
	• Hostel Facilities	Yes

	<b>• Library</b>	
	• Number of Library books / Titles / Journals available (Programme-wise)	17490 (Volume -5452)
	• List of online National / International Journals subscribed	640
	• E- Library facilities	Yes - (DELNET & IESTC)
	• National Digital Library (NDL) subscription details	Yes

**• Laboratory and Workshop**

- List of Major Equipment / Facilities in each Laboratory / Workshop

**CHEMISTRY LAB:**

Engineering Chemistry Laboratory is well located with an airy and spacious hall including a store room for safe keeping corrosive chemicals. Each working table in the laboratory is well furnished with reagent racks, well connected with water supply & burners. The chemistry laboratory is well equipped with various instruments other than the usual glassware and chemicals, which includes

- Digital spectrometer
- Water distillation unit Digital Ph meter
- Digital conductivity meter
- Hot air oven
- Digital potentiometer with magnetic stirrer
- Analytical balance
- Spectrophotometer
- Flame photometer

**ENGINEERING PHYSICS LAB:**

The Engineering Physics laboratory is well ventilated inclusive of a separate dark room for the optical instruments. Adequate number of sets of each experiment is available so as to accommodate 30 students at a time in a laboratory in physics laboratory we have various physics instruments like

- 30 MHZ Dual trace oscilloscope
- Advanced spectrometer
- Air wedge apparatus
- Analog multi meter
- Audio oscillator 2 Hz- 200k Hz
- Band gap semi-conductor 602 BD
- Battery Eliminator (2Amp)





### **LANGUAGE LAB:**

In the digital language laboratory, the students learn all the nuances of language effortlessly. So with improved communication skills, students have a better chance to get good packages and tackle the tough situations that they might face in their professional life.

List of equipment's used in Language Lab

- HP Pro 3090 MT business PC, CPU, monitor, mouse & Keyboard
- Tech Com digital sound headphone
- Tech-com model SSD-647-night vision camera-300k
- Epson projector EB-825H
- Logitech headset & HP headset with mike
- Web cam
- DVD recorder / player



### **ENGINEERING PRACTICE LAB:**



### **COMPUTER PRACTICE LAB:**



## **COMPUTER SEINCE AND ENGINEERING:**

### **1. Data Structure Lab:**

**NODES:** Computer (LENOVO DESKTOP)  
Intel core i5 Processor, 4GB DDR RAM ,320  
GB HDD, DVDRW, Ethernet adapter,  
LENOVO USB Keyboard, LENOVO USB  
Mouse HP 18.5 Wide TFT Monitor.

**PRINTER:** HP1020 Printer

**SOFTWARE:** Microsoft Security Essential  
Dev C++,Java, Netbeans, Eclipse, Python



### **2. Internet Programming lab**

**NODES:** Computer (HP DESKTOP) Intel  
core i5 Processor, 4GB DDR RAM ,500 GB  
HDD, DVDRW, Ethernet adapter, HP USB  
Keyboard, HP USB Mouse HP 18.5 Wide  
TFT Monitor.

**PRINTER:** Dot matrix Printer,

**VISUAL DISPLAY:** LCD Projector

**SOFTWARE:** AGROUML

Oracle Standard edition,  
Rational rose



### **3. Network Lab**

**NODES:** Computer (ACER DESKTOP) Intel  
core i3 Processor, 4GB DDR RAM  
320GB HDD, Ethernet adapter, ACER USB  
Keyboard, ACER USB Mouse ACER 18.5  
Wide TFT Monitor. **PRINTER:** Dot matrix  
Printer **SOFTWARE:**

Ubuntu, Libre Office, NS2, Dev C++, Java  
, Python, Netbeans, Eclipse



#### 4. Open source Lab

NODES: Computer (ACER DESKTOP) Intel core i3 Processor, 4GB DDR RAM, 320GB HDD, Ethernet adapter, ACER USB Keyboard, ACER USB Mouse ACER 18.5 Wide TFT Monitor.

PRINTER: Dot matrix Printer

SOFTWARE:

Ubuntu, Libre Office, NS2, Dev C++, Java, Python, Netbeans, Eclipse



#### 5. Computer Practices Lab

NODES : Computer (HCL) Intel Dual core processor 2 GB DDR RAM, 320 GB sata HDD, Ethernet Adapter, HP USB Keyboard, mouse, HCL 18.5" wide TFT monitor

SOFTWARE: Ubuntu, Dev C++

PRINTER: Laser Printer-1, Dot Matrix Printer-6 Python



#### 6. Grid and Cloud Lab:

NODES: Computer (DELL) Intel core i3 processor 8GB DDR RAM 1TB HDD, Ethernet Adapter, DELL USB Keyboard, mouse, 18.5" wide TFT monitor. SOFTWARE: Oracle, Visual Studio, Dev C++, NS2, MATLAB, Python, VMware, mysql PRINTER: Dot Matrix Printer



### ELECTRONICS AND COMMUNICATION ENGINEERING:

#### 1. Digital electronics Laboratory

##### List of Major Equipment's

- Xilinx Software
- Analog IC Tester
- Digital IC Tester
- 5V DC Power Supply
- +/-12V Fixed Power Supply
- Digital IC Trainers (16 bit)





## 2. Electronics Laboratory

### List of Major Equipments

- B2 Spice Software
- DC Regulated Power Supply:(0-32v)/(0-2)A
- DC Regulated Power Supply: (0-32v)/(0-2)A
- DC Regulated Power Supply: (0-5v)/(0-2)A
- 1MHz Function Generator
- CRO - 30MHz
- 3MHz Function Generator
- 0-30V, 3A Variable Dual Power Supply
- \* +/-12V Fixed Power Supply



## 3. DSP Laboratory

### List of Major Equipments

- Matlab 7.13 Software
- DSP Trainer Kit (TMS320C50)
- 50MHz Digital Storage Oscilloscope
- Function Generator



## 4. Linear Integrated Circuits Laboratory

### List of Major Equipments

- B2 Spice Software
- (0-30) V, 3A Variable Power Supply
- CRO - 30MHz
- 3MHz Function Generator
- Digital Multimeter



## 5. VLSI Laboratory

### List of Major Equipments

- Atlys Spartan-6 FPGA Development Kit
- Xilinx-system Edition version 13.3 Software
- Mentor Graphics Software



## 6. Communication Systems Laboratory

### List of Major Equipment's

- Matlab 7.13 Software
- Amplitude Modulation and Demodulation Kit
- Frequency Modulation and Demodulation Kit
- PAM/PWM/PPM Pulse Modulation and Demodulation Trainer Kit
- 2 Channel PCM Transmitter Kit
- Delta Modulation and Demodulation Trainer Kit
- FSK Generation ASK/ FSK/PSK/DPSK/ Demodulation Trainer Kit
- Pre-emphasis and De-emphasis Kit
- 4 Channel TDM Pulse Amplitude Modulation and Demodulation Kit
- QPSK Modulation and Demodulation Kit
- Frequency Division Multiplexing Kit
- Analogue Signal Sampling and Reconstruction Unit Kit
- (0-30)V, 3A Variable DC Power Supply
- 30MHZ - CRO
- Function Generator - 3MHZ



## 7. Microprocessors & Microcontrollers Laboratory

### List of Major Equipments

- 8085 Microprocessor Kit
- 8086 Microprocessor Kit
- 8051 Microcontroller Kit
- 8251 Interfacing Board
- 8253 Interfacing Board
- 8254 Interfacing Board
- 8255 Interfacing Board
- 8279 Interfacing Board
- 8259 Interfacing Board
- 8237 Interfacing Board (DMA)
- Stepper Motor & Interfacing Board CRO
- Digital clock interfacing board compatible with 8086&8051kit
- Printer interfacing card, compatible with 8086&8051



## 8. Optical and Microwave

### Laboratory List of Major Equipments

- Klystron & Gunn Power Supply
- Optical Power Meter, Frequency Meter
- Detector Mount
- Gunn Diode
- Slotted Section
- Variable Alternator
- Pin Modulator
- Klystron Mount
- Advanced optical fiber trainer kit pc to pc communication, BER Measurement pulse broadening

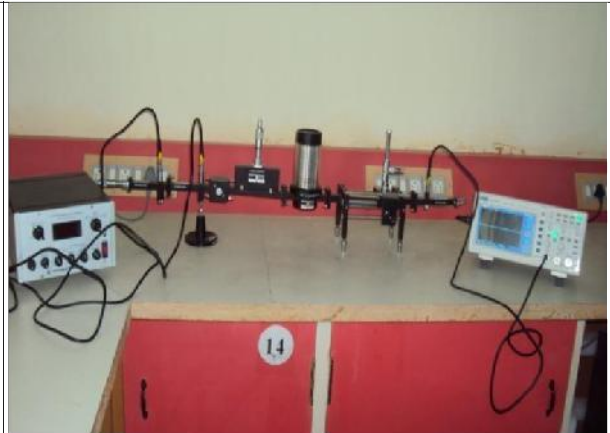

## 9. EMBEDDED Laboratory

### List of Major Equipment's

- ARM Trainer Kit LPC2148/2358
- Wireless Modem Interface for ARM Kit
- keil software



## 10. VLSI Design Laboratory for PG

### List of Major Equipment's

- Atlys Spartan-6 FPGA Development Kit
- Xilinx-system Edition version 13.3 Software
- Mentor Graphics Software



## **ELECTRICAL AND ELECTRONICS ENGINEERING**

### **1. Electrical Machines Laboratory**

#### List of Major Equipment's

- DC Shunt Motor -DC Compound Generator
- DC Shunt Motor – Three Phase Alternator
- Three phase squirrel cage Induction motor
- Three phase slip ring Induction motor
- DC Shunt motor
- DC Compound motor
- Single phase Induction motor
- Three Phase Synchronous motor
- DC Series motor
- DC Shunt Motor – Shunt Generator
- DC Shunt Motor – Series Generator
- Three Phase Transformers
- Three Phase Auto Transformers
- Air Core Inductor
- Single Phase Auto Transformers
- BLDC Motor
- Three phase capacitor bank
- Three & single phase inductive load
- Single phase transformers
- Synchronous Induction Motor





## 2. Control and Instrumentation Laboratory

### List of Major Equipment's

- Cathode Ray Oscilloscopes
- Displacement Measurement Trainer using LVDT
- Pressure Measurement Trainer Module
- Module for Current Transformer Calibration
- Module for Single Phase Energy Meter Calibration
- Three Phase Power & Power Factor Measurement module
- Digital Function Generators
- Three phase Auto Transformers
- DC & AC Bridges module
- Instrumentation Amplifier Module
- ADC & DAC module
- RTD Kit
- Strain-gauge measurement trainer
- Thermistor module
- Transfer function of DC servo motor module
- Transfer function of AC servo motor module
- DC Motor and DC Generator transfer function module
- Process control simulator
- AC Motor position control system module
- DC Motor position control system module
- DC Motor Generator load test module
- AC synchro transmitter & receiver
- MATLAB Licensed Software
- PID Controller Kit
- Digital Storage Oscilloscope



### 3. Power Electronics and Drives Lab

#### List of Major Equipment's

- Cathode Ray Oscilloscopes
- Single phase SCR based half & fully controlled converter module
- IGBT based three phase PWM inverter module
- IGBT based single phase PWM inverter module
- Resonant DC-DC converter module
- Digital storage oscilloscopes
- MOSFET based step up & stepdown chopper module
- VI characteristics of SCR, TRIAC, MOSFET, IGBT module
- AC phase controller module
- Cyclo converter with firing module
- Switched mode power converter module
- Isolation Transformer
- BLDC Motor Drive
- Single phase Auto transformer
- LCR Meter
- DC and AC meters
- Digital Multi meters



### 4. Engineering Practice Lab (Group – B)

#### List of Major Equipment's

- Single Phase Energy Meter
- Meggers
- Auto Transformers
- Range Finder
- Livewire Detector



### 5. Power System Simulation Lab

#### List of Major Equipment's

- Personal Computers (Pentium IV, 160 GB, 2 GB RAM)
- MATLAB R2014a Licensed Software
- MiPower Licensed Software
- Laser Printer
- Dot Matrix Printer



## 6. Electronics Lab

### List of Major Equipment's

- Semiconductor devices like Diode, Zener Diode, NPN Transistors, JFET, UJT, Photo diode, Photo Transistor
- Resistors, Capacitors and inductors
- Function Generators
- Regulated 3 output Power Supply 5 +\_ 15V
- Cathode Ray Oscilloscopes
- Digital storage oscilloscopes



## 7. Electric Circuits Lab

### List of Major Equipment's

- Personal Computers (Pentium IV, 160 GB, 2 GB RAM)
- MATLAB R2014a Licensed Software
- Dot Matrix Printer
- Resistors, Capacitors and inductors
- Function Generators
- Regulated Power Supply
- Cathode Ray Oscilloscopes
- Digital storage oscilloscopes
- DC and AC meters
- Digital Multimeters
- Decade Resistance Box, Decade Inductance Box, Decade Capacitance Box
- Single Phase Wattmeter



## 8. Renewable Energy System Lab:

### List of Major Equipment's

- Solar PV Panels
- PV Emulator
- Micro wind Energy Generator
- Digital Multimeter
- Step-down transformer



## **MECHANICAL ENGINEERING:**

### **1. Manufacturing Technology Laboratory**

#### List of Major Equipment's

- Lathe
- Shaper
- Milling machine
- Surface grinding machine
- Cylindrical grinding machine
- Radial drilling machine
- Upright drilling machine
- Capston & Turret lathe
- Slotting machine
- Planning machine
- Tool & Cutter Grinder
- Center less Grinder
- Gear shaper



### **2. Fluid Mechanics Laboratory**

#### List of Major Equipment's

- Kaplan turbine
- Francis turbine
- Pelton wheel
- Reciprocating pump set up
- Orifice meter set up
- Centrifugal pump set up
- Submersible pump set up



### **3. Strength of Materials Laboratory**

#### List of Major Equipment's

- Universal Testing Machine
- Torsion Testing Machine
- Impact Testing Machine
- Leaf Spring Testing Machine
- Compression Testing Machine
- Brinell, Rockwell and Ricker's Hardness Testing Machine
- Beam Deflection Test Apparatus.





#### **4. CAD Lab**

##### CAD / CAM Software's Available

- Auto CAD
- Creo Elements Pro 5.0 (Pro/E)
- AnSYS

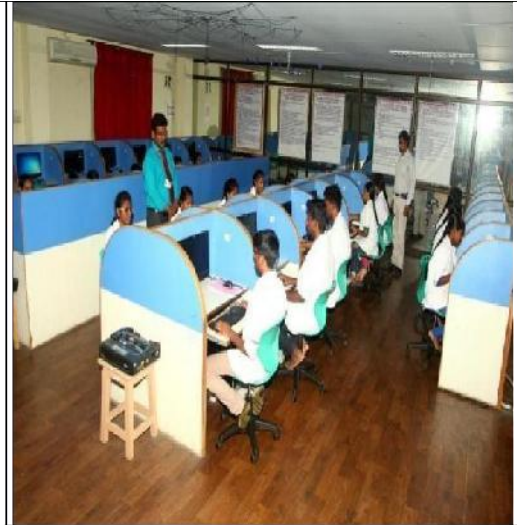

#### **5. Thermal Engineering Lab**

##### List of Major Equipment's

- Boiler
- Four stroke diesel engine with electrical loading and data acquisition system
- Four stroke diesel engine with mechanical loading
- Four stroke diesel engine with hydraulic loading
- Two stage reciprocating air compressor
- Refrigeration test rig
- 4cy. Petrol Engine
- Single stroke Petrol Engine
- Flash & Fire Point Apparatus
- Red wood viscometer
- Thermal conductivity apparatus (2 slab guarded hot plate).
- Stefan Boltzman apparatus.
- Lagged pipe.
- Heat transfer by forced convection apparatus
- Natural convection apparatus
- Parallel flow and counter flow heat exchanger
- Emissivity Apparatus
- Pin-fin heat transfer Apparatus
- 2 Stage air compressor Refrigeration test rig
- Vapour compression air condition test rig
- Composite wall apparatus
- Thermal conductivity of insulating powder apparatus
- Fluidized bed cooling tower
- Hydro carbon refrigeration apparatus
- Single cylinder petrol Engine
- Four stroke diesel engine
- Four stroke petrol engine
- Two stroke petrol engine
- single cy.compressor Twin cy.compressor



### **6. Engineering Practices Lab**

- Centre lathe
- Arc welding equipment's
- Gas Welding equipment's TIG



### **7. Mechatronics Lab**

#### List of Major Equipment's

- Lab view software
- Automation studio software
- Electro pneumatic trainer kit
- Computer system 18.5" Graphics

Terminal Core i3, 500 GB HDD, 2 GB RAM



**Computer Centre Facilities:**

**SERVER:** Tyron Intel SX 2X0047090

Intel Core i5 Processor 4GB (6x2 GB  
DDR3) 1033 MHZ

1TB SATA HDD, DVD Optical  
device

**NODES:** Intel dual core, 2GB DDR3,  
SEAGATE 320GB SATA HDD, HP LV 1561  
w 15.6' LCD Monitor, HP Normal Keyboard,  
HP Optical Scroll Mouse.

**PRINTER:** HP Laser Jet P1008,  
1020, TVS MSP 245 STAR HP  
Color Laser Jet CP 1215

**SWITCH:** 24 Port Switch **PANEL:** 24 Port  
Patch Panel

**SOFTWARE:**

Windows 10 Professional, Windows 7  
Professional, Windows 2008 Server, Ubuntu,  
Autodesk Education Master Suite 2011,  
AutoCAD Architecture, AutoCAD Civil 3D,  
AutoCAD Electrical, Auto CAD Inventor  
Professional Suite, AutoCAD Map3D,  
Autodesk 3Ds max design, Ms-word 2010,  
Ms-Excel 2010,

Ms-Powerpoint 2010, Ms-Acess 2010, Map  
Point 2010, Info Path 2010, OneNote 2010,  
Outlook 2010, Project 2010, Publisher 2010,  
Share Point 2010, Microsoft Security  
Essential, Open Office Writer, Open Office  
Calc, Open Office Draw, Open Office  
Impress, Open Office Base, Open Office  
Math, GNU C Compiler, Eclipse IDE fro  
Java, Dev C++

**INTERNET Facilities:** Dedicated (1:1) 50  
Mbps Leased Line





	<b>• Computing Facilities</b>	
	• Internet Bandwidth	400 Mbps
	• Number and configuration of System	460 systems Configurations: Intel dual core Processor, Intel Core i5 Processor, Intel Core i3 Processor, 2GB, 4 GB and 8 GB DDR3 RAM, 320 GB and 500 GB 160GB SATA HDD, DVD R/W, Ethernet Adapter, HP USB Keyboard, HP USB Mouse HP 15.6 and 18.5 Wide TFT Monitor
	• Total number of system connected by LAN	360
	• Total number of system connected by WAN	360
	• Major software packages available	Python, Dev C, JAVA, Netbeans, Eclipse, Tomcat, MySQL, Oracle, PHP, Weka, Visual Studio, Packet Tracer, Network Simulator 2, Android Studio, Rational rose, Open Stack, Hadoop, AutoCAD, ANSYS, Pro-E, Automation Studio, MATLAB, Xilinx, B2Spice, Cadance, PSCAD, Labview, StaDDPro,
	• Special purpose facilities available (Conduct of online Meetings / Webinars / Workshops, etc.)	Yes
	• Facilities for conduct of classes / courses in online mode (Theory & Practical)	Yes
	• Innovation Cell	Yes
	• Social Media Cell	Yes
	• Compliance of the National Academic Depository (NAD), applicable to PGCM / PGDM Institutions and University Departments	Yes

	<ul style="list-style-type: none"> <li>• <b>List of facilities available</b></li> </ul>	
	Games and Sports Facilities	
	<b>Indoor Sports:</b> <ol style="list-style-type: none"> <li>1. Table Tennis</li> <li>2. Chess</li> <li>3. Gym</li> <li>4. Multipurpose Hall</li> <li>5. Auditorium</li> </ol>	

	<b>Outdoor Sports:</b> <ol style="list-style-type: none"> <li>1. 100 mts standard track</li> <li>2. Basketball</li> <li>3. Volleyball</li> <li>4. Ball badminton</li> <li>5. Handball</li> <li>6. Throwball</li> <li>7. Kho-kho</li> <li>8. Kabaddi</li> <li>9. Cricket</li> <li>10. Cricket Net Practice</li> <li>11. Tennicoit</li> <li>12. Football</li> <li>13. Badminton</li> </ol>	
	<ul style="list-style-type: none"> <li>• Extra-Curricular Activities</li> </ul>	Social welfare activities like blood donation camp, public awareness programmes, free medical camp, and distribution of free solar lamps to the students are conducted regularly under aegis of NSS, RRC and YRC.
	<ul style="list-style-type: none"> <li>• Soft Skill Development Facilities</li> </ul>	Yes

	<b>• Teaching Learning Process</b>	
	<ul style="list-style-type: none"> <li>Curricula and syllabus for each of the Programmes as approved by the University</li> </ul>	Yes
	<ul style="list-style-type: none"> <li>Academic Calendar of the University</li> </ul>	Yes
	<ul style="list-style-type: none"> <li>Academic Time Table with the name of the Faculty members handling the Course</li> </ul>	Yes
	<ul style="list-style-type: none"> <li>Teaching Load of each Faculty</li> </ul>	Yes
	<ul style="list-style-type: none"> <li>Internal Continuous Evaluation System and place</li> </ul>	Yes
	<ul style="list-style-type: none"> <li>Student's assessment of Faculty, System in place</li> </ul>	Yes

	<b>• For each Post Graduate Courses give the following:</b>	
	<ul style="list-style-type: none"> <li>Title of the Course</li> </ul>	1. Computer Science and Engineering 2. VLSI Design
	<ul style="list-style-type: none"> <li>Curricula and Syllabi</li> </ul>	As per Anna University norms
	<ul style="list-style-type: none"> <li>Laboratory facilities exclusive to the Post Graduate Course</li> </ul>	Yes

	<b>• Special Purpose</b>	
	<ul style="list-style-type: none"> <li>Software, all design tools in case</li> </ul>	Yes
	<ul style="list-style-type: none"> <li>Academic Calendar and framework</li> </ul>	Yes

16.	<b>Enrolment and placement details of students in the last 3years</b>		
	<b>Year</b>	<b>Enrolement (Total Intake)</b>	<b>Placed</b>
	<b>2024-25</b>		
	<b>2023-24</b>	109	91
	<b>2022-23</b>	255	144

17.	<b>List of Research Projects / Consultancy Works</b>	
	<ul style="list-style-type: none"> <li>Number of Projects carried out, funding agency, Grant received</li> </ul>	NIL
	<ul style="list-style-type: none"> <li>Publications (if any) out of research in last three years out of masters projects</li> </ul>	<p>Dr. S. Velmurugan, Professor &amp; Head, V. Balaji, T. Manoj Bharathi, K. Saravanan An IOT based Smart Irrigation System Using Soil Moisture and Weather Prediction, International Journal of Engineering Research &amp; Technology (IJERT) ECLECTIC – 2020 (Volume 8 – Issue 07)</p> <p>Dr. S. Velmurugan, Professor &amp; Head, K. Gayathri, P. Praseetha, D. Priyadarshini, M. Chithra Last Mile Delivery by Drone, International Journal of Engineering Research &amp; Technology (IJERT) ECLECTIC – 2020 (Volume 8 – Issue 07)</p> <p>Dr. S. Velmurugan, Professor &amp; Head, An Enhanced Privacy Preserving Techniques for Asynchronous Streaming Data Mining in Distributed Environment, International Journal of Engineering Research &amp; Technology (IJERT) ECLECTIC – 2020 (Volume 8 – Issue 07)</p>

	<p>Dr. S. Velmurugan, Professor &amp; Head, Guided Vehicle Navigation for Warehouse Applications, International Journal of Engineering Research &amp; Technology (IJERT) NCTET – 2020 (Volume 8 – Issue 06)</p> <p>Dr. S. Velmurugan, Professor &amp; Head, Application of Information Science and Technology in Academic Libraries: An Overview, Recent Trends and Advances in Artificial Intelligence and Internet of Things, Springer, Cham, Vol. 172, pp. 75-83, 2020</p> <p>Dr. S. Velmurugan, Professor &amp; Head, Implementation of Cloud Security by Identity Based Encryption, International Journal of Recent Technology and Engineering (IJRTE), Vol. 8, Issue 4, pp. 9812-9816, 2019</p> <p>Dr. M. Sathyapriya / Professor, S. Jansi rani, G. Jeevana saipriya, L.Yuvashree, D. Ganga Smart Parking Management System and Traffic Reduction in Parking Slots Using IoT, International Journal of Engineering Research &amp; Technology (IJERT) ECLECTIC – 2020 (Volume 8 – Issue 07)</p> <p>Dr. M. Sathyapriya / Professor, G. Lokesh Kumar, B. Surendra Kumar, Venkateswarlu Katta Smart Stretcher and Integrated Medical Intelligence Systems for Unconscious Person, International Journal of Engineering Research &amp; Technology (IJERT) ECLECTIC – 2020 (Volume 8 – Issue 07)</p> <p>Ms. D. Mythily, Assoc. Professor, A. Ajin Anto, C. Arun Kumar, R. S. Naveen Kumar, B. Vignesh, An RFID based Smart Logistics Management System for Monitoring Perishable Goods Using Internet of Things, International Journal of Engineering Research &amp; Technology (IJERT) ECLECTIC – 2020 (Volume 8 – Issue 07)</p> <p>Ms. D. Mythily, Assoc. Professor, R. Helan Renila, T. Keerthana, S. Hamaravathi, P. Preethi IOT based Fisherman Border Alert and Weather Alert Security System, International Journal of Engineering Research &amp; Technology (IJERT) ECLECTIC – 2020 (Volume 8 – Issue 07)</p> <p>Ms.C.Shalini, AP, J. Blessy Jeba, S. Pooja, B. R.Sanjithaa Sree Trolley system using RFID, 7th National Conference on Recent Trends in Engineering and Technology (NCRTE'19), IJRSET, Volume 8 – Special Issue 2</p> <p>Ms. M. Mary Grace Neela, AP, S. Mohana Sundari, V. Sinduja, B. Vanitha, K. Vennila Automatic Landmine Detection Using Robot, International Journal of Engineering Research &amp; Technology (IJERT) ECLECTIC – 2020</p>
--	---

	<p>Ms. M. Mary Grace Neela, AP, G. Ramya, A.Sophia Packia Selvi, R.Suganya Gesture to speech converter for the mute community using IOT, 7th National Conference on Recent Trends in Engineering and Technology (NCRTET'19), IJIRSET, Vol 8 –Issue 2</p> <p>Ms. M. Mary Grace Neela, AP, P. Priyanka, P.Gomathi, R.Tamizh Vani, Boiler Critical Parameters Control System, 7th National Conference on Recent Trends in Engineering and Technology (NCRTET'19), IJIRSET, Volume 8 – Special Issue 2</p> <p>Ms. M. Mary Grace Neela, AP, N. Ezhilarasi, S. Jeyaanusuya, Simulation Analysis of 2D Filtering by Using Radix-3 Multiplier Less stream processor, 7th National Conference on Recent Trends in Engineering and Technology (NCRTET'19), IJIRSET, Volume 8 – Special Issue 2</p> <p>Mr. V. Saravana Perumal, AP, P. Sathya, E.Rajesh Kumar, A. Mohamed Parvez, Design of an Internet of Things Approach for Industrial Pollution Monitoring, International Journal of Engineering Research &amp; Technology (IJERT) ECLECTIC – 2020 (Volume 8 – Issue 07)</p> <p>Mr. V. Saravana Perumal, AP, R. Naveen kumar, K. Pandiyan, M. Prakash, Missile Burst Prevention And Tracking System Using Image Processing in MATLAB, 7th National Conference on Recent Trends in Engineering and Technology (NCRTET'19), IJIRSET, Volume 8 – Special Issue 2</p> <p>Ms. G. Bhavani, AP, V.M. Bargav, B. Praveen Kumar, H. Shriram., B. Sathya prabhu, Medical Prescription Writing Robot, International Journal of Engineering Research &amp; Technology (IJERT) ECLECTIC – 2020 (Volume 8 – Issue 07)</p> <p>Ms. G. Bhavani, AP, V. Karthika, K. Kaviyasree, B.R. Manju Rail Robot -Unmanned Automatic Track Cleaning Robot, 7th National Conference on Recent Trends in Engineering and Technology NCRTET'19), IJIRSET, Volume 8 – Special Issue 2</p> <p>Ms.G. Bhavani, AP, R. Suganth Devi, G. Swatha, S. Vanitha, Precision Agriculture Through Underground Soil Communication By Wireless Underground Sensor Network, 7th National Conference on Recent Trends in Engineering and Technology NCRTET'19, IJIRSET, Volume 8 – Special Issue 2</p> <p>Mr. J. Thirumalai, AP, R. Gokul, P. Gana sekaran, M. Manellore Mural, L. Jackson Jublience Joseph, An IoT Based Bank Locker Security System, International Journal of Engineering Research &amp; Technology (IJERT)</p>
--	--

		<p>ECLECTIC – 2020 (Volume 8 – Issue 07)</p> <p>Published a paper on “AN EVALUATION ON GAME THEORY PROBLEM OF RSSI LOCALIZATION TECHNIQUE IN WIRELESS SENSOR NETWORKS”, “International Journal of Innovative Technology and Exploring Engineering (IJITEE)”, Volume 8, Number 12, and Oct’ 2019, Pp5729-5733,ISSN: 2278-3075.</p> <p>Published a paper “A STUDY ON SHORTEST DISTANCE MEASUREMENT RSSI LOCALIZATION IN MATHEMATICAL SOFTWARE OF COOPERATIVE GAME THEORY WITH FLOYDS ALGORISM”, AIP Conference Proceedings2112, 020073 (2019); June’ 2019, Pp 1-7, ISSN: 10.1063/1.5112258.</p> <p>“Priya, R., Anitha, S., Mageshwari, P.S.L. et al. Exploration on transport process of optically active third-order nonlinear disodium succinate hexahydrate (<math>\beta</math> phase) single crystals encompassing Self-focusing nature. J Mater Sci: Mater Electron 31, 21288–21302 (2020). <a href="https://doi.org/10.1007/s10854-020-04641-8">https://doi.org/10.1007/s10854-020-04641-8</a></p> <p>“Prospective theoretical investigations of optical, dielectric, mechanical and third-order NLO property in potassium tri-hydrogen di-succinate single crystal” S.Anitha P.S.Latha Mageshwari R. Priya R. Ragu S Jerome Das Chinese Journal of Physics<a href="https://doi.org/10.1016/j.cjph.2021.10.033">https://doi.org/10.1016/j.cjph.2021.10.033</a> Volume 76, March 2022, Pages 145-171</p>
--	--	---

	<ul style="list-style-type: none"> <li>Industry Linkage</li> </ul>	Yes
	<ul style="list-style-type: none"> <li>MoUs with Industries (minimum 3 (10))</li> </ul>	<ol style="list-style-type: none"> <li>COMPASS GROUPS, WASHERMENPET</li> <li>REX CONSTRUCTION, GPD</li> <li>MYWAY CONSTRUCTIONS, PONNERI</li> <li>JKR KRISTON SOLUTIONS PVT LTD – CHENNAI</li> <li>THERMAL SAVING SYSTEM- CHENNAI</li> <li>RAJIV GANDHI MEMORIAL TELECOM TRAINING CENTER, BSNL, MENAMBAKKAM – CHENNAI 600016</li> <li>MARUTHAVALLI AMMAL INDUSTRIAL SCHOOL – CHENNAI</li> <li>ZRAE GLOBAL MUGAPPAIR –CHENNAI</li> <li>DESIGNING WITH ME SOLUTION</li> <li>ELYSIUM ACADEMY</li> <li>JANA ENGINEERING INDUSTRIES</li> <li>MALATHI ENGINEERING WORKS</li> <li>NEST LIVES</li> <li>POWER LAB INSTRUMENTS</li> </ol>

18.	<b>LoA and subsequent EoA till the current Academic Year</b>	<a href="#"><u>Link</u></a>
19.	<b>Accounted audited statement for the last three years</b>	Yes
20.	<b>Best Practices adopted, if any</b>	Civil Service training, IAS Coaching, Spoken English Coaching, Tailoring, Computer Practices for higher Secondary students and so on.