

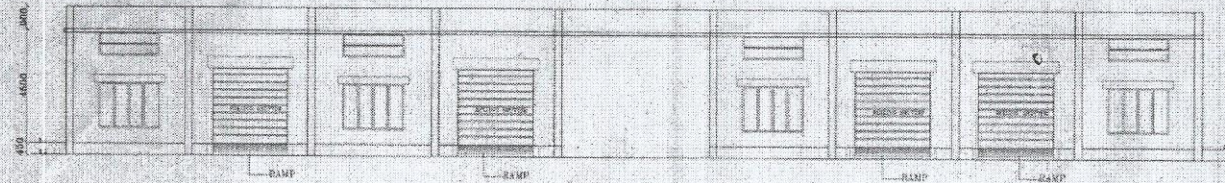

APPROVED PLAN OF COMPETENT AUTHORITY

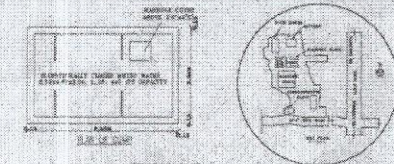

FRONT ELEVATION



PROJECT TITLE:
 CONSTRUCTION OF MAIN BLOCK - III FOR
 T.J.S. ENGINEERING COLLEGE AT
 PERUVOL VILLAGE,
 GUMMIDIPOOR TALUK,
 THIRUVALLUR DISTRICT IN SURVEY
 NO. 70/1, 2, 3A, 3B & 4, 5, 6, 7, 8A,
 8B, 8C, 8D, 10, 11, 12, 76/52A, 5B, 10A, 10B,
 11A, 11/1, 20/3, 5/20/16, 12A, 12B, 12, 13, 15,
 16, 17A, 17/15, 17, 18/1A, 3

JOINERY DETAILS

RS	ROLLING SHUTTER	3.0 x 3.0
W	WINDOW	2.4 x 1.8
W1	WINDOW	1.5 x 1.8
V	VENTILATOR	2.4 x 0.90
D	DOOR	1.2 x 2.4

AREA STATEMENT

A	202.23 Sq.M
B	202.23 Sq.M
C	201.66 Sq.M
D	202.23 Sq.M
E	202.23 Sq.M
F	201.66 Sq.M

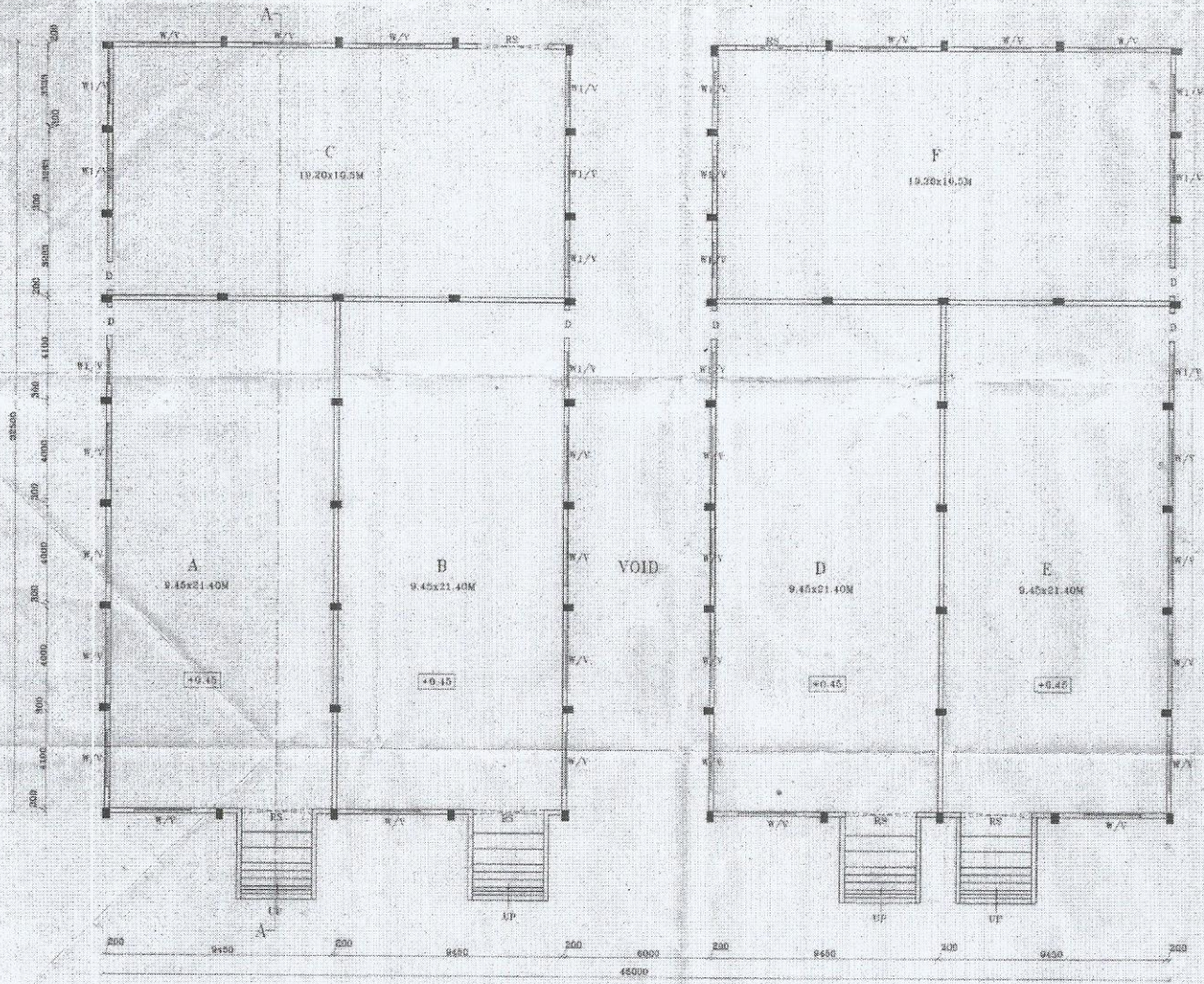

GROUND FLOOR PLAN

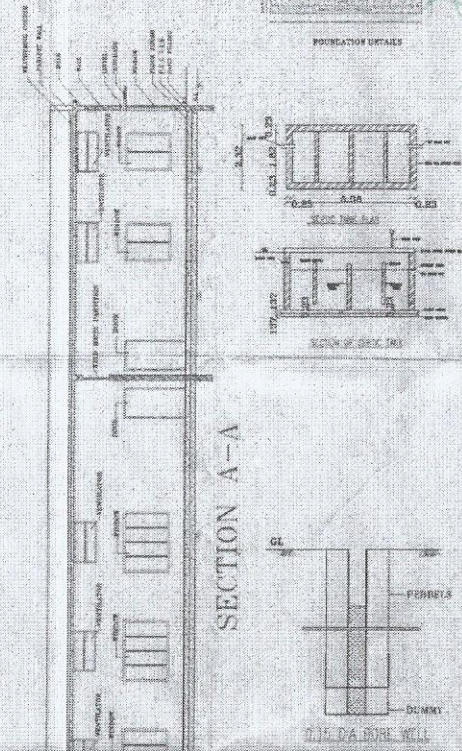

SECTION A-A

- SPECIFICATION**
- FOUNDATION - R.C.C. COLUMN FOUNDATION WITH M20 M/S.
 - R.C.C. BEAMS - ALL R.C.C. COLUMNS UNLESS POINTED BEARING SHALL BE C.C. SUNSHADE M/S' M/S.
 - ROOF - BEST CLASS BRICKS WITH 10 CM. 1:4 M/S' M/S' WITH BEST PLASTERING.
 - JOINERY - BEST INDIAN TEAK WOOD.
 - FLOORING - GRASS FLOORING.
 - WEATHERING COURSE - BRICK JOLLY ON LINE MORTAR WITH PRESSED TILES ON TOP.

C.A No. 21/2010-11
 San Approval Date - 11.02.2011
 The Plan Approval has been given for the next years on 11.02.2011 to 10.02.2014 according to the conditions in the order.

P. Srinivas
 PRESIDENT
 PERUVOL PANNIHAYAT

ENGINEER
 ER. S. RAMACHANDRAN
 M.E. (Structural) (1987)
 MANGEL STRUCTURAL CONSULTANT
 NO. 6, SAMARAJAR BAZAR,
 ASHOK NAGAR,
 CHEPNAI-65

GROUND FLOOR PLAN: KEYNOTES & SECTION

DATE	SCALE	PROJECT NO.
DESIGNED BY	CHECKED BY	APPROVED BY
DRAWN BY	DATE	
PROJECT NO.		

[Handwritten Signature]

PRINCIPAL
T.J.S. ENGINEERING COLLEGE
 Peruvoyal, Kavarippettai,
 Gummidiapoor Taluk,
 Thiruvallur Dist - 601 206.

[Handwritten Signature]
 CHAIRMAN

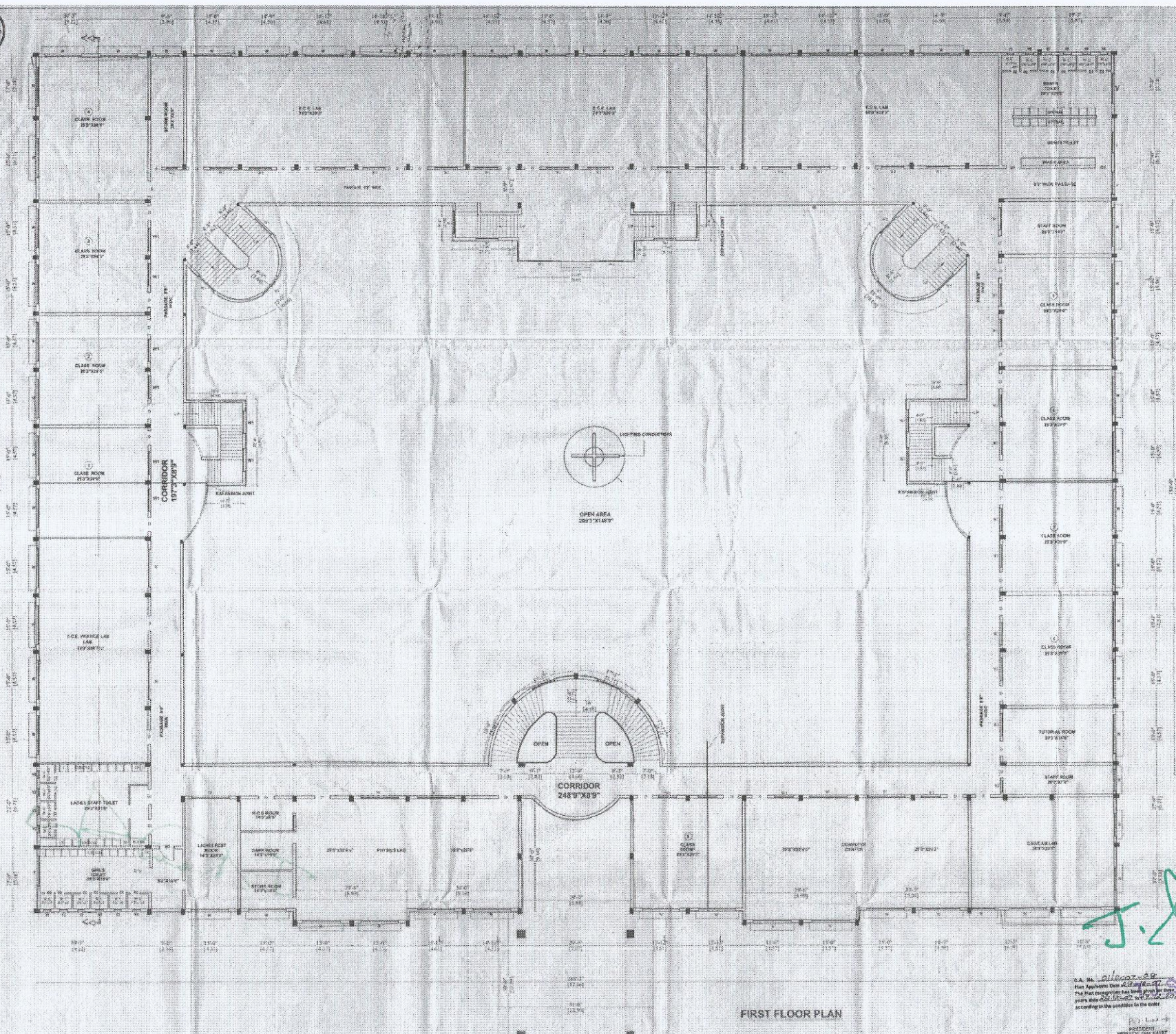

SPECIFICATION:-

FOUNDATION:- R.C.C COLUMN FOUNDATION WITH R.C.C 12x12 MIX.
 R.C.C WORKS:- ALL R.C.C COLUMN, INTERL. PLINTH BEAM, ROOF SLAB, R.C.C SUNSHADE 12x4 MIX.
 SUPER STRUCTURE:- FIRST CLASS BRICKS WORK IN 0.15 MIX WITH 3/4\"/>

JOINERY DETAILS:-

D1 - DOOR	4'0" X 7'0"
D2 - DOOR	2'6" X 7'0"
W - WINDOW	10'0" X 6'0"
W1 - WINDOW	8'0" X 6'0"
W2 - WINDOW	3'0" X 6'0"
V - VENTILATOR	8'0" X 2'0"
V2 - VENTILATOR	2'0" X 3'0"

COLOUR CODE REFERENCE:-

PROPOSED WORK EXIST

AREA STATEMENT MAIN BLOCK-1

FLOOR	Sq.M.	Sq.Ft.
GROUND FLOOR	3744.17	40052.76
FIRST FLOOR	3744.17	40062.76
SECOND FLOOR	3744.17	40062.76
TOTAL	11232.51	120188.28

TOTAL EXTENT 9.81 ACRE (HECT-3.97)

PROJECT NAME :-

T.J.S ENGINEERING COLLEGE
 PERUVOYAL VILLAGE, NEAR KAVARAIPETTAI
 GUMMIDIPOONDITALUK-601 206

S.NO: 70/1,2,3A,3B,4,5,6,7,8A,8B,8C,8D,10,11,12, 76/5A2,5B,10A,10B,11A,77/1,2,3,5,6,7,8,9,10,11A, 11B,12,13,15,16,76/9,10,11,12,13,14,15,17, 100/4A

ACADEMIC BLOCK
FIRST FLOOR PLAN
MAIN BLOCK - 1



SCALE = 1"=8'-0" [1:100]

Signature of the architect.

OWNER

Signature of the principal.

PRINCIPAL
ENGINEERING COLLEGE
 Peruvoyal, Kavaraipetai,
 GummidiPoondi Taluk,
 Thiruvallur Dist - 601 206.

FIRST FLOOR PLAN

C.A. No. 21/2022-23
 Plan Approved under Section 66A of P.U. Act, 1967.
 The Plan Encompasses has been given the status of a public utility project.
 according to the provision in the code.

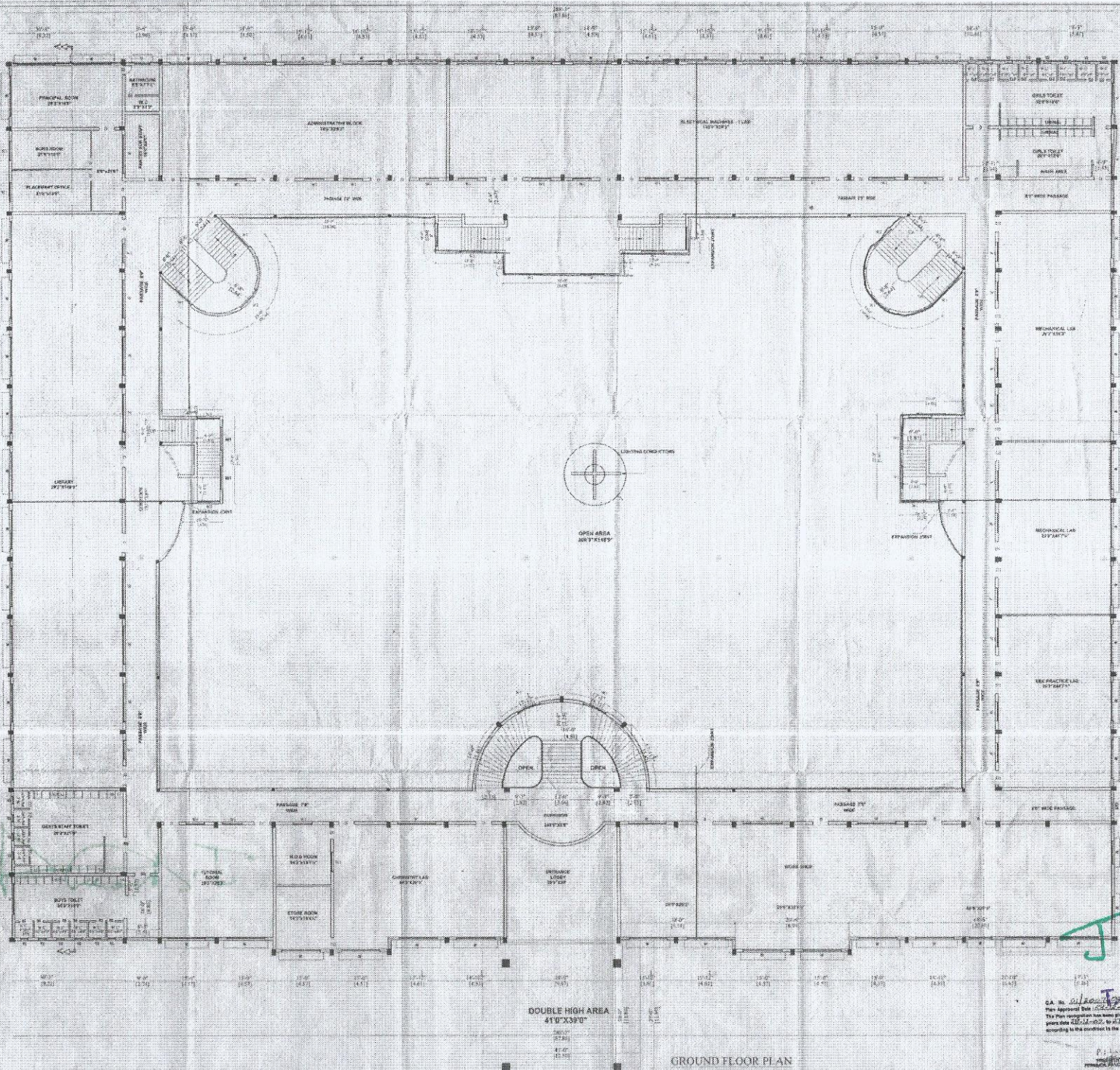

SPECIFICATION:-

FOUNDATION: R.C.C COLUMN FOUNDATION WITH R.C.C 124 MIX
 R.C.C WORKS: ALL R.C.C COLUMNS, LINTELS, PLINTH BEAM, ROOF SLAB, R.C.C SINKHOLE 1.24 MIX
 SUPER STRUCTURE: FIRST CLASS BRICKS WORK IN G.M. 1:4 MIX WITH 10mm THICK PLASTERING
 JOINERY: BEST INDIA TEAK WOOD
 FLOORING: MOSAIC TILES FLOORING LAD ON P.C.C 1:1.5 MIX
 WEATHERING COURSE: SHIKH JELLY ON LIME MORTAR WITH PRESSEGG TILES ON TOP

JOINERY DETAILS:-

- D1 - DOOR - 4'0" X 7'0"
- D2 - DOOR - 2'6" X 7'0"
- W - WINDOW - 10'0" X 6'0"
- W1 - WINDOW - 6'0" X 6'0"
- W2 - WINDOW - 3'0" X 6'0"
- V - VENTILATOR - 8'0" X 2'0"
- V2 - VENTILATOR - 2'0" X 3'0"

COLOR CODE REFERENCE:-

PROPOSED WORK: [Symbol]

AREA STATEMENT MAIN BLOCK-1

FLOOR	Sq.M.	Sq.Ft.
GROUND FLOOR	3744.17	40062.76
FIRST FLOOR	3744.17	40062.76
SECOND FLOOR	3744.17	40062.76
TOTAL	11232.51	120188.28

TOTAL EXTENT 9.81 ACRE (HECT-3.97)

PROJECT NAME :-

T.J.S ENGINEERING COLLEGE
 PERUVOYAL VILLAGE, NEAR KAVARAI PETTAI
 GUMMIDIPOONDITALUK-601 206

S.NO: 70/1,2,3A,3B,4,5,6,7,8A,8B,8C,8D,10,11,12, 76/5A2,5B,10A,10B,11A,77/1,2,3,5,6,7,8,9,10,11A, 11B,12,13,15,16,78/9,10,11,12,13,14,15,17,100/4A

ACADEMIC BLOCK

GROUND FLOOR PLAN MAIN BLOCK - 1

SCALE = 1"=8'-0" [1:100]

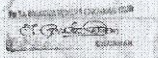

OWNER

[Handwritten Signature]
 ARCHITECT:
PRINCIPAL
T.J.S. ENGINEERING COLLEGE
 Peruvoyal, Kavarai pottai,
 Gummidipoondi Taluk,
 Thiruvallur Dist - 601 206.

DOUBLE HIGH AREA
 41'0" X 39'0"

GROUND FLOOR PLAN

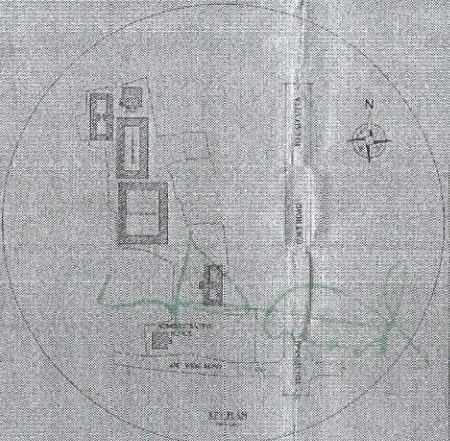
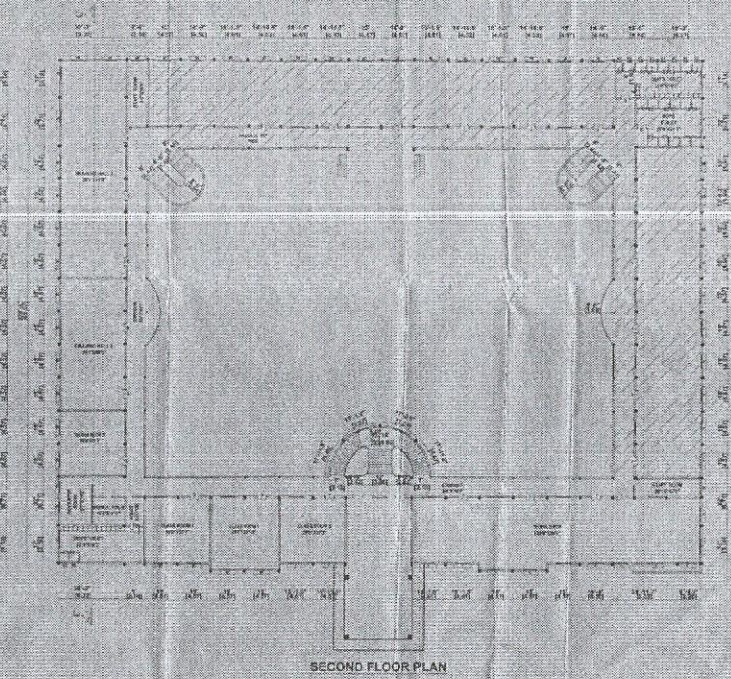
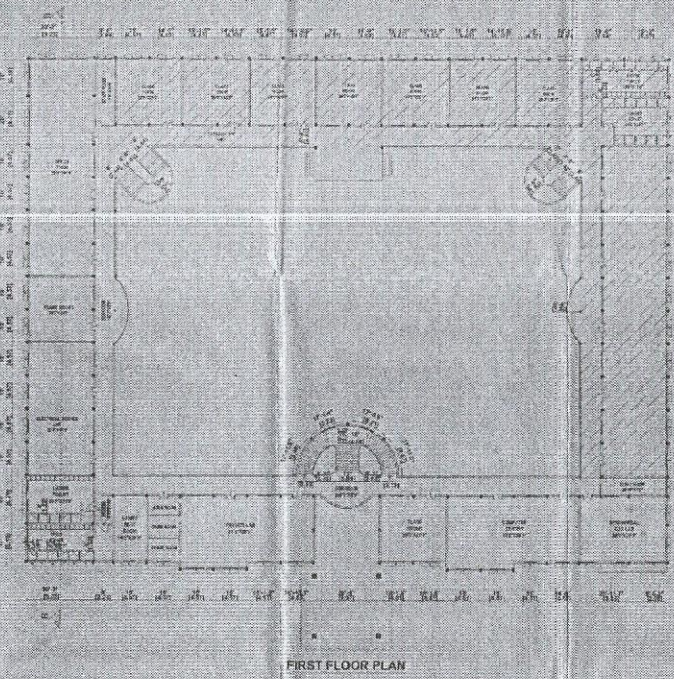
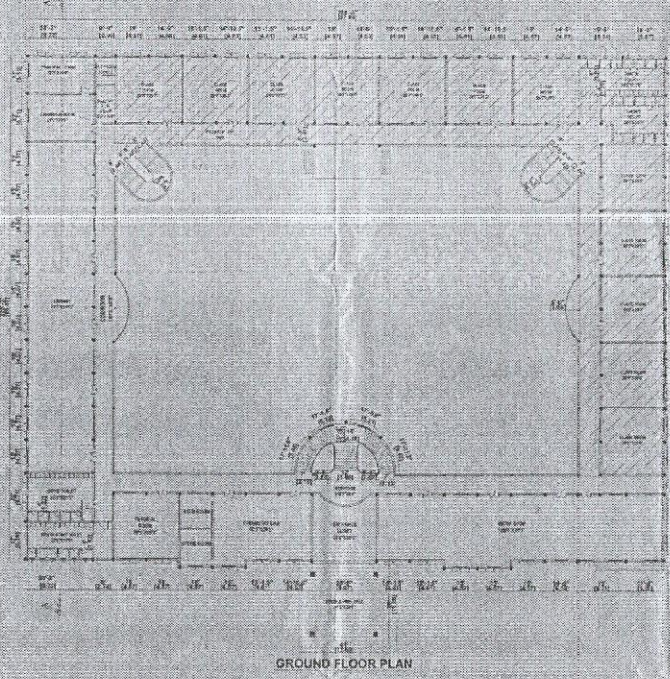
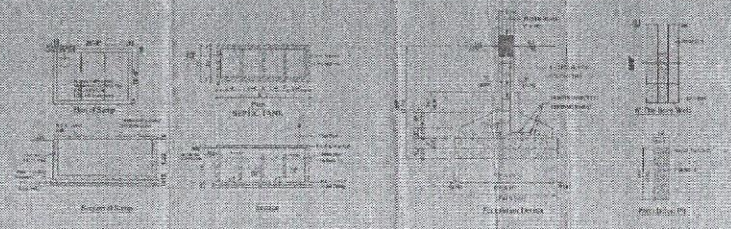
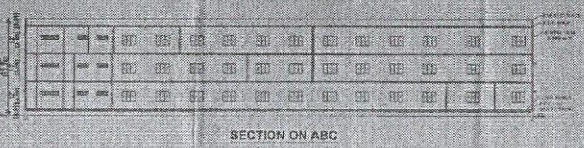
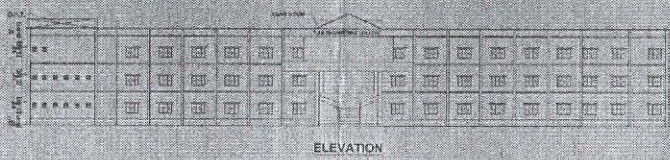

IN FLOOR		TOP FLOOR	
SUPP	GRD	SOFT	GRD
EXISTING BUILDING	1914.50	1777.36	1777.36
PROPOSED BUILDING	1580.00	1484.11	1580.00
STAIRCASE (2 NOS)	NIL	NIL	38.00
PORTICO	NIL	36.00	NIL
TOTAL	3494.50	3261.47	3457.36

1. CARPET AREA	21,727.80m ² (22,00,000 Sq Ft)
2. BUILD UP AREA	28,000.00m ² (30,00,000 Sq Ft)
3. PROPOSED AREA	47,540.00m ² (51,00,000 Sq Ft)

ROOFING DETAILS

D1	ROOF	4.5 X 7.0
D2	ROOF	2.5 X 7.0
V	ROOF	6.0 X 4.0
V1	VENTILATOR	1.0 X 2.0
V2	VENTILATOR	1.0 X 2.0

SPECIFICATION

FOUNDATION	RCC COLUMN FOOTING WITH RCC STRIP
ROOFING	1.5% SLOPE WITH 100MM FLAT SLAB
FLOORING	1.5% SLOPE WITH 100MM FLAT SLAB
WALLING	200MM THICK BRICK WALL WITH 1.5% SLOPE
DOORS	1000MM X 2100MM
WINDOWS	1200MM X 1500MM
CEILING	100MM THICK PLASTER WITH POP

AREA STATEMENT

DESCRIPTION	AREA (SQ. M)	AREA (SQ. FT)
EXISTING BUILDING	3494.50	3750.00
PROPOSED BUILDING	1580.00	1700.00
STAIRCASE (2 NOS)	38.00	41.00
PORTICO	36.00	39.00
TOTAL	5148.50	5530.00

ACADEMIC BLOCK
GROUND, FIRST & SECOND FLOOR

T.J.S. ENGINEERING COLLEGE
PERIYAR VILLAGE,
THIRUVALUR DISTRICT - 601 206

S.No. 70/1 to 70/80, 70/10, 70/11, 70/12, 70/13, 70/14, 70/15, 70/16, 70/17, 70/18, 70/19, 70/20, 70/21, 70/22, 70/23, 70/24, 70/25, 70/26, 70/27, 70/28, 70/29, 70/30, 70/31, 70/32, 70/33, 70/34, 70/35, 70/36, 70/37, 70/38, 70/39, 70/40, 70/41, 70/42, 70/43, 70/44, 70/45, 70/46, 70/47, 70/48, 70/49, 70/50, 70/51, 70/52, 70/53, 70/54, 70/55, 70/56, 70/57, 70/58, 70/59, 70/60, 70/61, 70/62, 70/63, 70/64, 70/65, 70/66, 70/67, 70/68, 70/69, 70/70, 70/71, 70/72, 70/73, 70/74, 70/75, 70/76, 70/77, 70/78, 70/79, 70/80, 70/81, 70/82, 70/83, 70/84, 70/85, 70/86, 70/87, 70/88, 70/89, 70/90, 70/91, 70/92, 70/93, 70/94, 70/95, 70/96, 70/97, 70/98, 70/99, 70/100, 70/101, 70/102, 70/103, 70/104, 70/105, 70/106, 70/107, 70/108, 70/109, 70/110, 70/111, 70/112, 70/113, 70/114, 70/115, 70/116, 70/117, 70/118, 70/119, 70/120, 70/121, 70/122, 70/123, 70/124, 70/125, 70/126, 70/127, 70/128, 70/129, 70/130, 70/131, 70/132, 70/133, 70/134, 70/135, 70/136, 70/137, 70/138, 70/139, 70/140, 70/141, 70/142, 70/143, 70/144, 70/145, 70/146, 70/147, 70/148, 70/149, 70/150, 70/151, 70/152, 70/153, 70/154, 70/155, 70/156, 70/157, 70/158, 70/159, 70/160, 70/161, 70/162, 70/163, 70/164, 70/165, 70/166, 70/167, 70/168, 70/169, 70/170, 70/171, 70/172, 70/173, 70/174, 70/175, 70/176, 70/177, 70/178, 70/179, 70/180, 70/181, 70/182, 70/183, 70/184, 70/185, 70/186, 70/187, 70/188, 70/189, 70/190, 70/191, 70/192, 70/193, 70/194, 70/195, 70/196, 70/197, 70/198, 70/199, 70/200, 70/201, 70/202, 70/203, 70/204, 70/205, 70/206, 70/207, 70/208, 70/209, 70/210, 70/211, 70/212, 70/213, 70/214, 70/215, 70/216, 70/217, 70/218, 70/219, 70/220, 70/221, 70/222, 70/223, 70/224, 70/225, 70/226, 70/227, 70/228, 70/229, 70/230, 70/231, 70/232, 70/233, 70/234, 70/235, 70/236, 70/237, 70/238, 70/239, 70/240, 70/241, 70/242, 70/243, 70/244, 70/245, 70/246, 70/247, 70/248, 70/249, 70/250, 70/251, 70/252, 70/253, 70/254, 70/255, 70/256, 70/257, 70/258, 70/259, 70/260, 70/261, 70/262, 70/263, 70/264, 70/265, 70/266, 70/267, 70/268, 70/269, 70/270, 70/271, 70/272, 70/273, 70/274, 70/275, 70/276, 70/277, 70/278, 70/279, 70/280, 70/281, 70/282, 70/283, 70/284, 70/285, 70/286, 70/287, 70/288, 70/289, 70/290, 70/291, 70/292, 70/293, 70/294, 70/295, 70/296, 70/297, 70/298, 70/299, 70/300, 70/301, 70/302, 70/303, 70/304, 70/305, 70/306, 70/307, 70/308, 70/309, 70/310, 70/311, 70/312, 70/313, 70/314, 70/315, 70/316, 70/317, 70/318, 70/319, 70/320, 70/321, 70/322, 70/323, 70/324, 70/325, 70/326, 70/327, 70/328, 70/329, 70/330, 70/331, 70/332, 70/333, 70/334, 70/335, 70/336, 70/337, 70/338, 70/339, 70/340, 70/341, 70/342, 70/343, 70/344, 70/345, 70/346, 70/347, 70/348, 70/349, 70/350, 70/351, 70/352, 70/353, 70/354, 70/355, 70/356, 70/357, 70/358, 70/359, 70/360, 70/361, 70/362, 70/363, 70/364, 70/365, 70/366, 70/367, 70/368, 70/369, 70/370, 70/371, 70/372, 70/373, 70/374, 70/375, 70/376, 70/377, 70/378, 70/379, 70/380, 70/381, 70/382, 70/383, 70/384, 70/385, 70/386, 70/387, 70/388, 70/389, 70/390, 70/391, 70/392, 70/393, 70/394, 70/395, 70/396, 70/397, 70/398, 70/399, 70/400, 70/401, 70/402, 70/403, 70/404, 70/405, 70/406, 70/407, 70/408, 70/409, 70/410, 70/411, 70/412, 70/413, 70/414, 70/415, 70/416, 70/417, 70/418, 70/419, 70/420, 70/421, 70/422, 70/423, 70/424, 70/425, 70/426, 70/427, 70/428, 70/429, 70/430, 70/431, 70/432, 70/433, 70/434, 70/435, 70/436, 70/437, 70/438, 70/439, 70/440, 70/441, 70/442, 70/443, 70/444, 70/445, 70/446, 70/447, 70/448, 70/449, 70/450, 70/451, 70/452, 70/453, 70/454, 70/455, 70/456, 70/457, 70/458, 70/459, 70/460, 70/461, 70/462, 70/463, 70/464, 70/465, 70/466, 70/467, 70/468, 70/469, 70/470, 70/471, 70/472, 70/473, 70/474, 70/475, 70/476, 70/477, 70/478, 70/479, 70/480, 70/481, 70/482, 70/483, 70/484, 70/485, 70/486, 70/487, 70/488, 70/489, 70/490, 70/491, 70/492, 70/493, 70/494, 70/495, 70/496, 70/497, 70/498, 70/499, 70/500, 70/501, 70/502, 70/503, 70/504, 70/505, 70/506, 70/507, 70/508, 70/509, 70/510, 70/511, 70/512, 70/513, 70/514, 70/515, 70/516, 70/517, 70/518, 70/519, 70/520, 70/521, 70/522, 70/523, 70/524, 70/525, 70/526, 70/527, 70/528, 70/529, 70/530, 70/531, 70/532, 70/533, 70/534, 70/535, 70/536, 70/537, 70/538, 70/539, 70/540, 70/541, 70/542, 70/543, 70/544, 70/545, 70/546, 70/547, 70/548, 70/549, 70/550, 70/551, 70/552, 70/553, 70/554, 70/555, 70/556, 70/557, 70/558, 70/559, 70/560, 70/561, 70/562, 70/563, 70/564, 70/565, 70/566, 70/567, 70/568, 70/569, 70/570, 70/571, 70/572, 70/573, 70/574, 70/575, 70/576, 70/577, 70/578, 70/579, 70/580, 70/581, 70/582, 70/583, 70/584, 70/585, 70/586, 70/587, 70/588, 70/589, 70/590, 70/591, 70/592, 70/593, 70/594, 70/595, 70/596, 70/597, 70/598, 70/599, 70/600, 70/601, 70/602, 70/603, 70/604, 70/605, 70/606, 70/607, 70/608, 70/609, 70/610, 70/611, 70/612, 70/613, 70/614, 70/615, 70/616, 70/617, 70/618, 70/619, 70/620, 70/621, 70/622, 70/623, 70/624, 70/625, 70/626, 70/627, 70/628, 70/629, 70/630, 70/631, 70/632, 70/633, 70/634, 70/635, 70/636, 70/637, 70/638, 70/639, 70/640, 70/641, 70/642, 70/643, 70/644, 70/645, 70/646, 70/647, 70/648, 70/649, 70/650, 70/651, 70/652, 70/653, 70/654, 70/655, 70/656, 70/657, 70/658, 70/659, 70/660, 70/661, 70/662, 70/663, 70/664, 70/665, 70/666, 70/667, 70/668, 70/669, 70/670, 70/671, 70/672, 70/673, 70/674, 70/675, 70/676, 70/677, 70/678, 70/679, 70/680, 70/681, 70/682, 70/683, 70/684, 70/685, 70/686, 70/687, 70/688, 70/689, 70/690, 70/691, 70/692, 70/693, 70/694, 70/695, 70/696, 70/697, 70/698, 70/699, 70/700, 70/701, 70/702, 70/703, 70/704, 70/705, 70/706, 70/707, 70/708, 70/709, 70/710, 70/711, 70/712, 70/713, 70/714, 70/715, 70/716, 70/717, 70/718, 70/719, 70/720, 70/721, 70/722, 70/723, 70/724, 70/725, 70/726, 70/727, 70/728, 70/729, 70/730, 70/731, 70/732, 70/733, 70/734, 70/735, 70/736, 70/737, 70/738, 70/739, 70/740, 70/741, 70/742, 70/743, 70/744, 70/745, 70/746, 70/747, 70/748, 70/749, 70/750, 70/751, 70/752, 70/753, 70/754, 70/755, 70/756, 70/757, 70/758, 70/759, 70/760, 70/761, 70/762, 70/763, 70/764, 70/765, 70/766, 70/767, 70/768, 70/769, 70/770, 70/771, 70/772, 70/773, 70/774, 70/775, 70/776, 70/777, 70/778, 70/779, 70/780, 70/781, 70/782, 70/783, 70/784, 70/785, 70/786, 70/787, 70/788, 70/789, 70/790, 70/791, 70/792, 70/793, 70/794, 70/795, 70/796, 70/797, 70/798, 70/799, 70/800, 70/801, 70/802, 70/803, 70/804, 70/805, 70/806, 70/807, 70/808, 70/809, 70/810, 70/811, 70/812, 70/813, 70/814, 70/815, 70/816, 70/817, 70/818, 70/819, 70/820, 70/821, 70/822, 70/823, 70/824, 70/825, 70/826, 70/827, 70/828, 70/829, 70/830, 70/831, 70/832, 70/833, 70/834, 70/835, 70/836, 70/837, 70/838, 70/839, 70/840, 70/841, 70/842, 70/843, 70/844, 70/845, 70/846, 70/847, 70/848, 70/849, 70/850, 70/851, 70/852, 70/853, 70/854, 70/855, 70/856, 70/857, 70/858, 70/859, 70/860, 70/861, 70/862, 70/863, 70/864, 70/865, 70/866, 70/867, 70/868, 70/869, 70/870, 70/871, 70/872, 70/873, 70/874, 70/875, 70/876, 70/877, 70/878, 70/879, 70/880, 70/881, 70/882, 70/883, 70/884, 70/885, 70/886, 70/887, 70/888, 70/889, 70/890, 70/891, 70/892, 70/893, 70/894, 70/895, 70/896, 70/897, 70/898, 70/899, 70/900, 70/901, 70/902, 70/903, 70/904, 70/905, 70/906, 70/907, 70/908, 70/909, 70/910, 70/911, 70/912, 70/913, 70/914, 70/915, 70/916, 70/917, 70/918, 70/919, 70/920, 70/921, 70/922, 70/923, 70/924, 70/925, 70/926, 70/927, 70/928, 70/929, 70/930, 70/931, 70/932, 70/933, 70/934, 70/935, 70/936, 70/937, 70/938, 70/939, 70/940, 70/941, 70/942, 70/943, 70/944, 70/945, 70/946, 70/947, 70/948, 70/949, 70/950, 70/951, 70/952, 70/953, 70/954, 70/955, 70/956, 70/957, 70/958, 70/959, 70/960, 70/961, 70/962, 70/963, 70/964, 70/965, 70/966, 70/967, 70/968, 70/969, 70/970, 70/971, 70/972, 70/973, 70/974, 70/975, 70/976, 70/977, 70/978, 70/979, 70/980, 70/981, 70/982, 70/983, 70/984, 70/985, 70/986, 70/987, 70/988, 70/989, 70/990, 70/991, 70/992, 70/993, 70/994, 70/995, 70/996, 70/997, 70/998, 70/999, 70/1000, 70/1001, 70/1002, 70/1003, 70/1004, 70/1005, 70/1006, 70/1007, 70/1008, 70/1009, 70/1010, 70/1011, 70/1012, 70/1013, 70/1014, 70/1015, 70/1016, 70/1017, 70/1018, 70/1019, 70/1020, 70/1021, 70/1022, 70/1023, 70/1024, 70/1025, 70/1026, 70/1027, 70/1028, 70/1029, 70/1030, 70/1031, 70/1032, 70/1033, 70/1034, 70/1035, 70/1036, 70/1037, 70/1038, 70/1039, 70/1040, 70/1041, 70/1042, 70/1043, 70/1044, 70/1045, 70/1046, 70/1047, 70/1048, 70/1049, 70/1050, 70/1051, 70/1052, 70/1053, 70/1054, 70/1055, 70/1056, 70/1057, 70/1058, 70/1059, 70/1060, 70/1061, 70/1062, 70/1063, 70/1064, 70/1065, 70/1066, 70/1067, 70/1068, 70/1069, 70/1070, 70/1071, 70/1072, 70/1073, 70/1074, 70/1075, 70/1076, 70/1077, 70/1078, 70/1079, 70/1080, 70/1081, 70/1082, 70/1083, 70/1084, 70/1085, 70/1086, 70/1087, 70/1088, 70/1089, 70/1090, 70/1091, 70/1092, 70/1093, 70/1094, 70/1095, 70/1096, 70/1097, 70/1098, 70/1099, 70/1100, 70/1101, 70/1102, 70/1103, 70/1104, 70/1105, 70/1106, 70/1107, 70/1108, 70/1109, 70/1110, 70/1111, 70/1112, 70/1113, 70/1114, 70/1115, 70/1116, 70/1117, 70/1118, 70/1119, 70/1120, 70/1121, 70/1122, 70/1123, 70/1124, 70/1125, 70/1126, 70/1127, 70/1128, 70/1129, 70/1130, 70/1131, 70/1132, 70/1133, 70/1134, 70/1135, 70/1136, 70/1137, 70/1138, 70/1139, 70/1140, 70/1141, 70/1142, 70/1143, 70/1144, 70/1145, 70/1146, 70/1147, 70/1148, 70/1149, 70/1150, 70/1151, 70/1152, 70/1153, 70/1154, 70/1155, 70/1156, 70/1157, 70/1158, 70/1159, 70/1160, 70/1161, 70/1162, 70/1163, 70/1164, 70/1165, 70/1166, 70/1167, 70/1168, 70/1169, 70/1170, 70/1171, 70/1172, 70/1173, 70/1174, 70/1175, 70/1176, 70/1177, 70/1178, 70/1179, 70/1180, 70/1181, 70/1182, 70/1183, 70/1184, 70/1185, 70/1186, 70/1187, 70/1188, 70/1189, 70/1190, 70/1191, 70/1192, 70/1193, 70/1194, 70/1195, 70/1196, 70/1197, 70/1198, 70/1199, 70/1200, 70/1201, 70/1202, 70/1203, 70/1204, 70/1205, 70/1206, 70/1207, 70/1208, 70/1209, 70/1210, 70/1211, 70/1212, 70/1213, 70/1214, 70/1215, 70/1216, 70/1217, 70/1218, 70/1219, 70/1220, 70/1221, 70/1222, 70/1223, 70/1224, 70/1225, 70/1226, 70/1227, 70/1228, 70/1229, 70/1230, 70/1231, 70/1232, 70/1233, 70/1234, 70/1235, 70/1236, 70/1237, 70/1238, 70/1239, 70/1240, 70/1241, 70/1242, 70/1243, 70/1244, 70/1245, 70/1246, 70/1247, 70/1248, 70/1249, 70/1250, 70/1251, 70/1252, 70/1253, 70/1254, 70/1255, 70/1256, 70/1257, 70/1258, 70/1259, 70/1260, 70/1261, 70/1262, 70/1263, 70/1264, 70/1265, 70/1266, 70/1267, 70/1268, 70/1269, 70/1270, 70/1271, 70/1272, 70/1273, 70/1274, 70/1275, 70/1276, 70/1277, 70/1278, 70/1279, 70/1280, 70/12

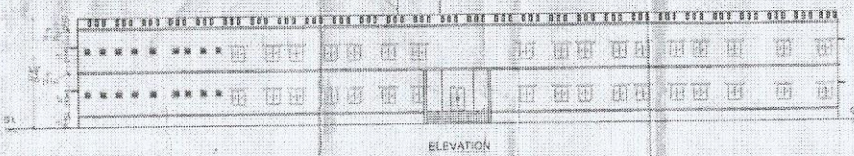

ELEVATION

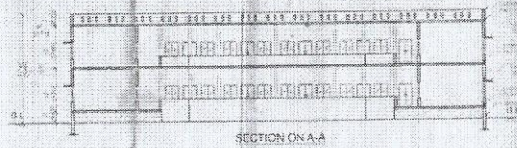

SECTION ON A-A



FOUNDATION DETAILS

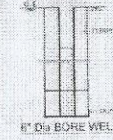

8" Dia BORE WELL



PERCOLATION PIT

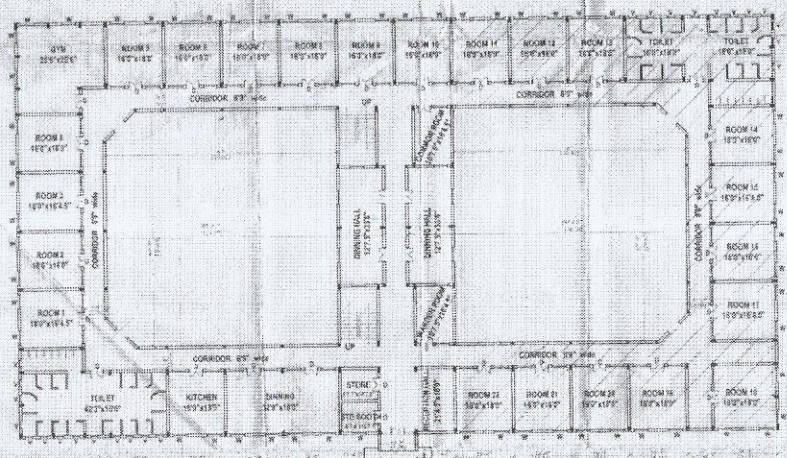

GROUND FLOOR PLAN

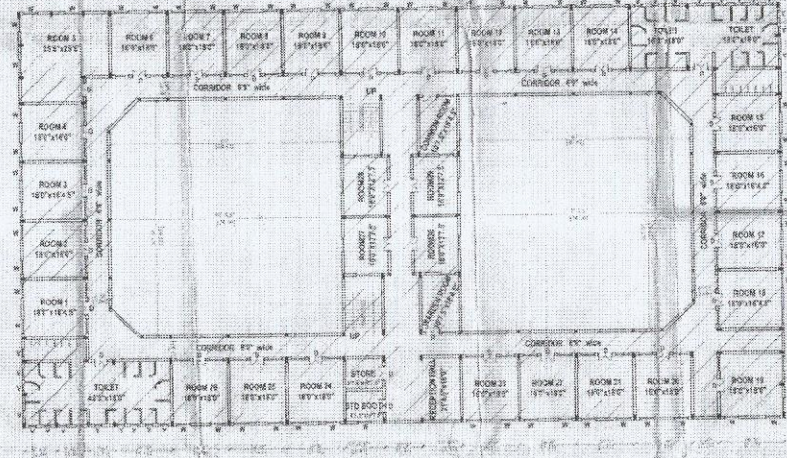

FIRST FLOOR PLAN

SPECIFICATION:-

1. All work shall be done in accordance with the specifications of the Government of India, Madras State, and the Government of Tamil Nadu.
2. The work shall be done in accordance with the specifications of the Government of India, Madras State, and the Government of Tamil Nadu.
3. The work shall be done in accordance with the specifications of the Government of India, Madras State, and the Government of Tamil Nadu.
4. The work shall be done in accordance with the specifications of the Government of India, Madras State, and the Government of Tamil Nadu.
5. The work shall be done in accordance with the specifications of the Government of India, Madras State, and the Government of Tamil Nadu.

AREA STATEMENT:-

Area	Value
Plot Area	10000.00
Building Area	10000.00
Other Area	10000.00

SCALE REFERENCE

Scale	Value
Plot Scale	1:1000
Building Scale	1:200

**BOYS HOSTEL
GROUND FLOOR & FIRST FLOOR PLAN**

EXISTING & PROPOSED BOYS HOSTEL FOR T.J.S. EDUCATIONAL TRUST AT S.NO. 765A/2, PERUVAYAL VILLAGE, GUMMIDIPOONDI TALUK, THIRUVALLUR DISTRICT - 601 206.

C.A. No. 01/2007-08
Plan Approval Date: 26/12/07
The Plan Approval has been given for 5 years starting from 26/12/07 according to the condition in the above.

Principal
T.J.S. ENGINEERING COLLEGE

OWNER: *[Signature]*

[Signature]
T.J.S. ENGINEERING COLLEGE
Peruvayal, Kaveri Taluk,
Gummidipoondi Taluk,
Thiruvallur Dist - 601 206.
LICENSED SURVEYOR

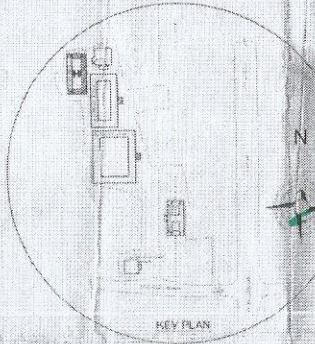
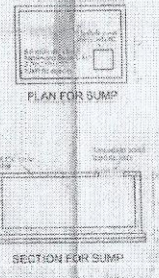
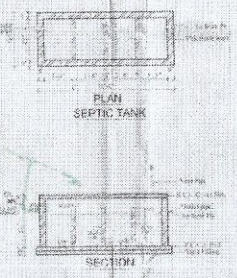

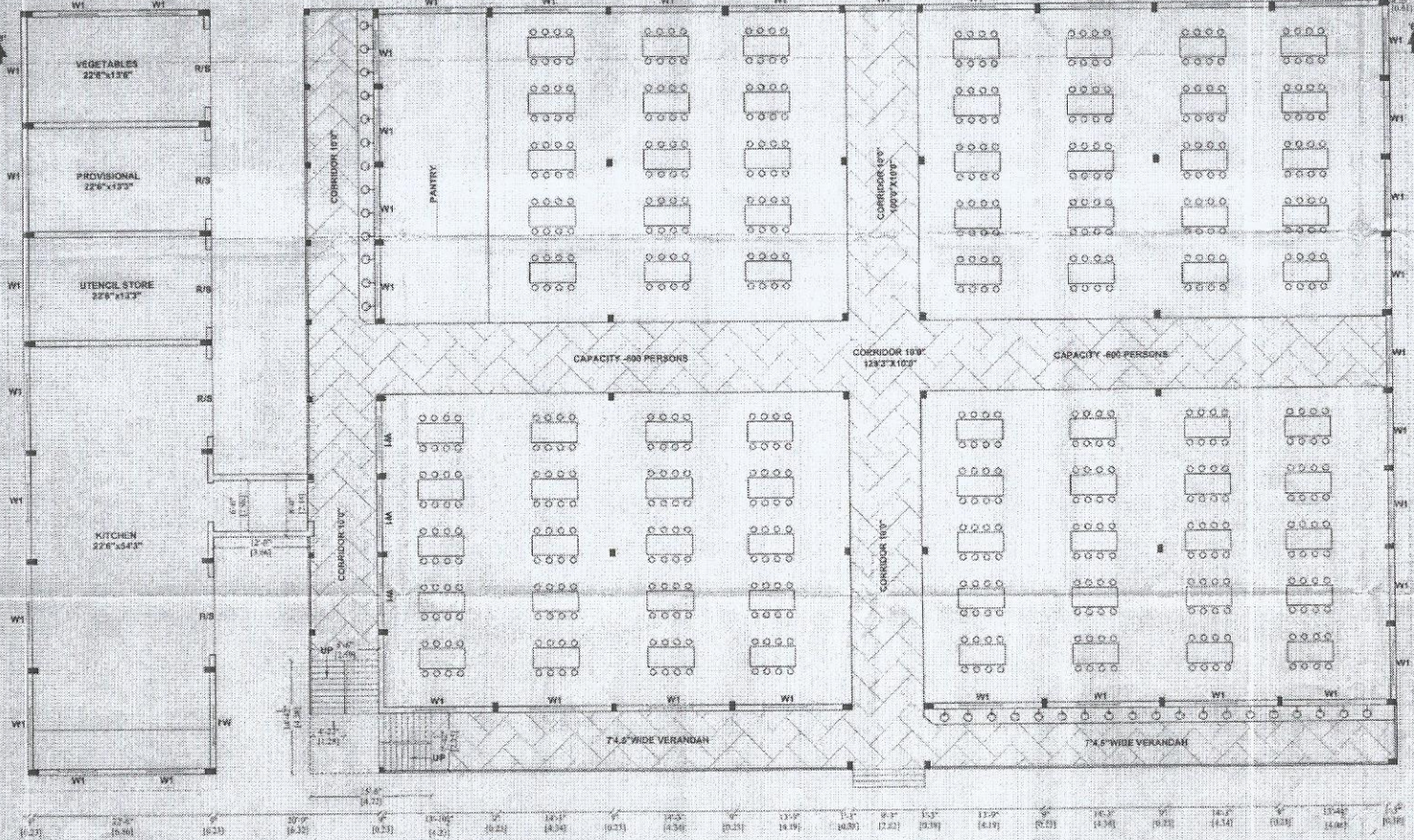
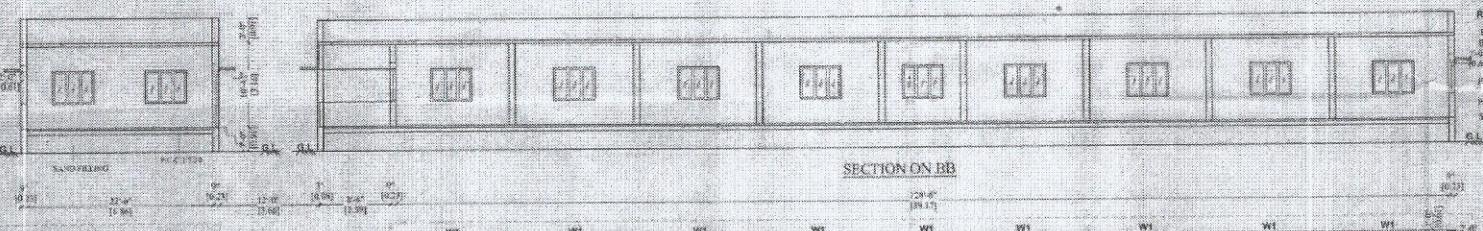
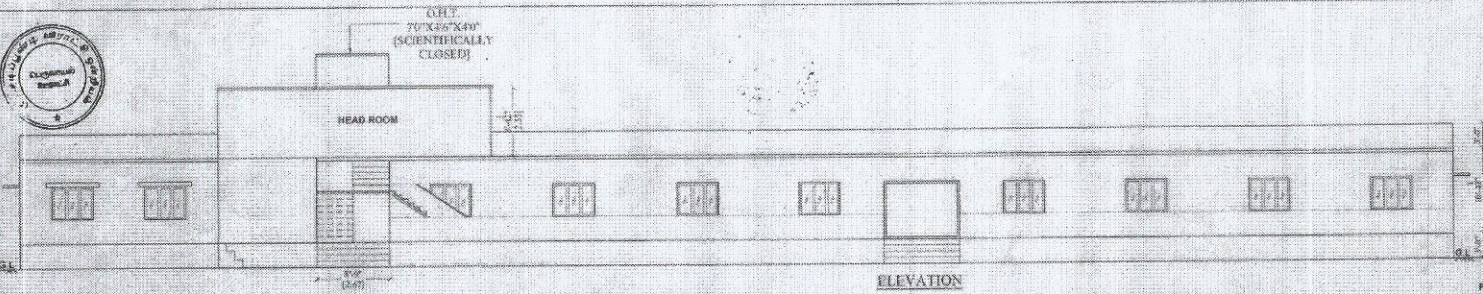

PLAN SHOWING THE PROPOSED
ENGINEERING COLLEGE FOR
M/S T.J.S ENGINEERING COLLEGE IN
S NO 70/1,2,3A,3B,4,5,6,7,8A,8B,8C,
8D,10,11,12, 76/5A2,5B,10A,10B,11A,
77/1,2,3,5,6,7,8,9,10,11A,11B,12,13,15,16,
78/9,10,11,12,13,14,15,17,100/4A,
PERUVOYAL VILLAGE,
GUMMIDIPONDI TALUK - 601206
THIRUVALLUR DISTRICT

SPECIFICATION

FOUNDATION:-	RCC COLUMN FOUNDATION WITH R.C.C. 12"x12" MIN.
R.C.C. WORKS:-	ALL R.C.C. COLUMNS, LINTELS, PEINTEH BEAM, ROOF SLAB, R.C.C. CEILING AND FLOOR SLAB.
SUPER STRUCTURE:-	FIRST CLASS BRICKS WORK, NO. 11.5" MIN. WITH GUMTHICE PLASTERING BEST INDIAN TEAK WOOD
FLOORING:-	MOSAIC TILES FLOORING LAID ON P.C.C. 1:4:8 MIX.
WEATHERING COURSE:-	BRICK JELLY ON LIMB MORTAR WITH PRESSED TILES ON TOP.

JOINERY DETAILS:

DI	DOOR	5'0" x 7'0"
W1	WINDOW	5'0" x 5'0"
RS	ROLLING SHUTTER	10'0" x 8'0"

AREA STATEMENT:-

TOTAL EXTENT	9.81 ACRE (HECT-3.97)	
	SQ.FT	SQ.MT
GROUND FLOOR PLAN	16040.00	1490.11

T.J.S ENGINEERING COLLEGE
PERUVOYAL VILLAGE, NEAR KAVARAIPEETAI
GUMMIDIPONDI TALUK - 601 206

CANTEEN BUILDING
GROUND FLOOR PLAN.
COLOUR CODE REFERENCE: SCALE: 1" = 8'0" (1:192)

PROPOSED WORK

J. Karthikeyan
OWNER

J. Karthikeyan
PRINCIPAL
STRUCTURAL ENGINEER

C.A. No. 3/2022-4
Plan Approval Date: 12/28/2021
The Plan/Recognition has been given for three years date 11.2.2011 to 1.01.2014 according to the condition in the order.

EX-D. KARTHIKEYAN D.D.E
CH. ENGINEER & THE REGISTRAR, CIVIL ENGINEERING
EMPLOYEES ASSOCIATION (P) LTD.
NO. 10/A, BLOCK 'A' STREET,
GUMMIDIPONDI, THIRUVALLUR DISTRICT - 601 206
PH: 044-2611188, 044-261170445
ebs@tjse.ac.in

ARCHITECT: