



# T.J.S ENGINEERING COLLEGE

Approved by AICTE, New Delhi & Affiliated to Anna University, Chennai.

Accredited by NAAC / ISO 9001:2015 Certified Institution

TJS Nagar, Peruvoyal, Near Kavaraipettai, Gummidipoondi Taluk, Thiruvallur District -601206



2.4 QnM	2.4.1 Number of full-time teachers against sanctioned posts during the year
------------	---

## AICTE Norms for the academic year 2021-22

अखिल भारतीय तकनीकी शिक्षा परिषद  
ALL INDIA COUNCIL FOR  
TECHNICAL EDUCATION

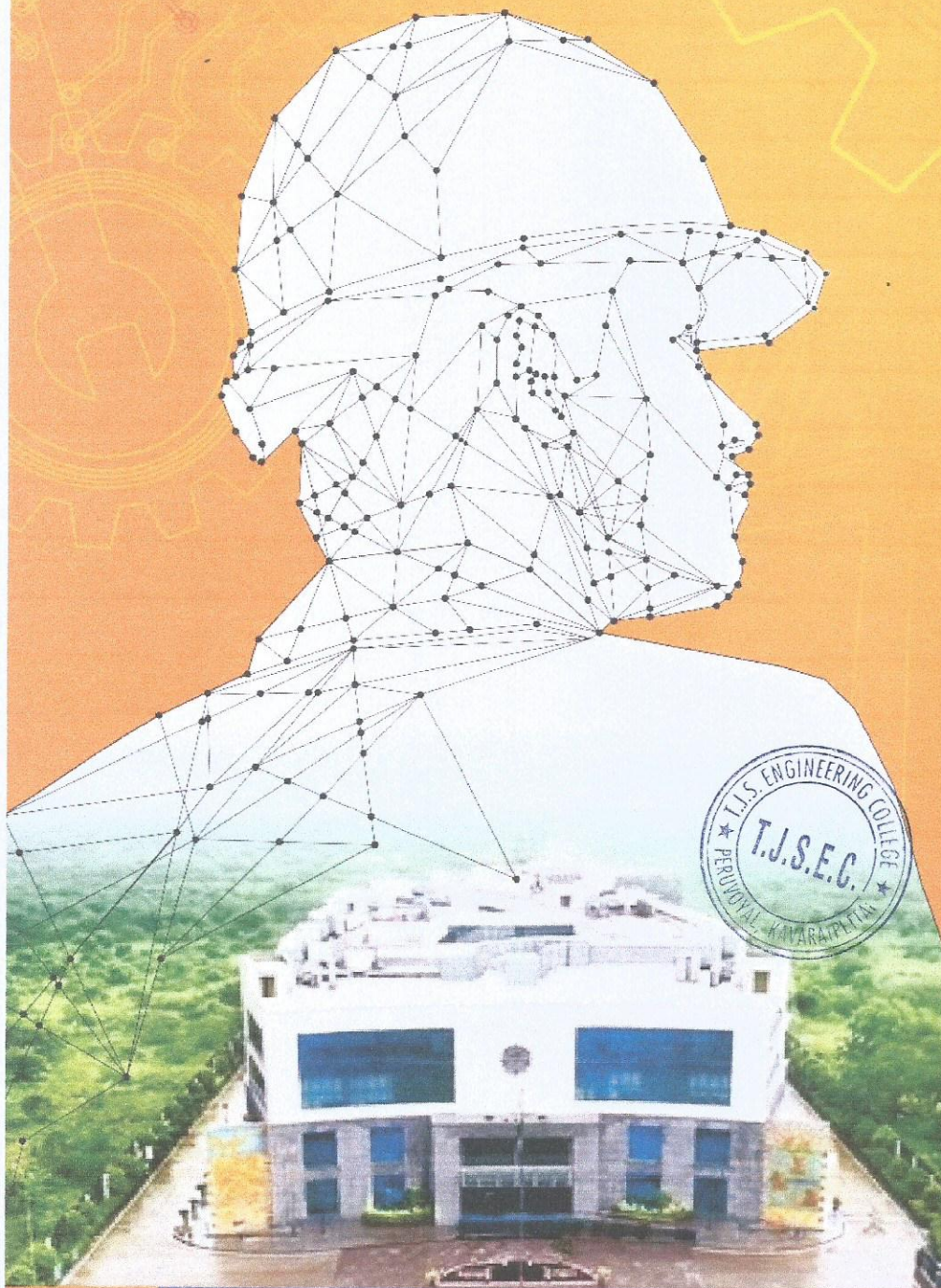

*J. J. S. Prasad*  
PRINCIPAL

T.J.S. ENGINEERING COLLEGE  
Peruvoyal, Kavaraipeetai,  
Gummidipoondi Taluk  
Thiruvallur District, Tamil Nadu

APPROVAL PROCESS HANDBOOK 2021-22

## APPENDIX-7

### Norms for Faculty Requirements and Cadre Ratio of the Technical Institutions

#### 7.1 Diploma/ Post Diploma Certificate Programme

Programme	Faculty: Student based on Approved Intake	Principal/ Director	Head of the Department	Faculty	Total
		A	B	C	D = A+B+C
Engineering and Technology/ Applied Arts and Crafts Design/ Hotel Management and Catering Technology	1:25	1	1 per Department	(S/ 25) - 1	S/25

S - Sum of the number of students as per "Approved Intake" at all years

#### 7.2 Under Graduate Degree Programme

Programme	Faculty: Student based on Approved Intake	Principal/ Director	Professor	Associate Professor	Assistant Professor	Total
		A	B	C	D	A+B+C+D
Engineering and Technology	1:20	1	$\frac{S}{20 \times R} - 1$	$\frac{S}{20 \times R} \times 2$	$\frac{S}{20 \times R} \times 6$	$\frac{S}{20}$
Planning	1:16	1	$\frac{S}{16 \times R} - 1$	$\frac{S}{16 \times R} \times 2$	$\frac{S}{16 \times R} \times 6$	$\frac{S}{16}$
Applied Arts and Crafts	1:10	1	$\frac{S}{10 \times R} - 1$	$\frac{S}{10 \times R} \times 2$	$\frac{S}{10 \times R} \times 6$	$\frac{S}{10}$
Design	1:10	1	$\frac{S}{10 \times R} - 1$	$\frac{S}{10 \times R} \times 2$	$\frac{S}{10 \times R} \times 6$	$\frac{S}{10}$
Hotel Management and Catering Technology	1:20	1	$\frac{S}{20 \times R} - 1$	$\frac{S}{20 \times R} \times 2$	$\frac{S}{20 \times R} \times 6$	$\frac{S}{20}$

S - Sum of the number of students as per "Approved Intake" for all years, R = (1+2+6)=9

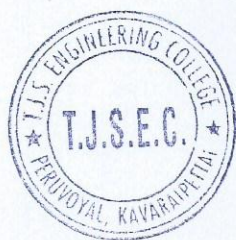

PRINCIPAL  
T.J.S. ENGINEERING COLLEGE  
Peruvoyal, Kavaraipettai,  
Gummidipoondi Taluk,  
Thiruvallur Dist - 601 206.



### 7.3 Post Graduate Degree Programme

Programme	Faculty: Student based on Approved Intake	Principal/Director	Professor	Associate Professor	Assistant Professor	Total
		A	B	C	D	A+B+C+D
*Engineering and Technology	1:15	-	$\frac{S}{15xR}$	$\frac{S}{15xR}$	$\frac{S}{15xR}$	$\frac{S}{15}$
Planning	1:10	-	$\frac{S}{10xR}$	$\frac{S}{10xR}$	$\frac{S}{10xR}$	$\frac{S}{10}$
Applied Arts and Crafts	1:10	-	$\frac{S}{10xR}$	$\frac{S}{10xR}$	$\frac{S}{10xR}$	$\frac{S}{10}$
Design	1:7.5	-	$\frac{S}{7.5xR}$	$\frac{S}{7.5xR}$	$\frac{S}{7.5xR}$	$\frac{S}{7.5}$
*Hotel Management and Catering Technology	1:12	-	$\frac{S}{12xR}$	$\frac{S}{12xR}$	$\frac{S}{12xR}$	$\frac{S}{12}$
#MCA	1:20	1	$\frac{S}{20xR} - 1$	$\frac{S}{20xR} \times 2$	$\frac{S}{20xR} \times 6$	$\frac{S}{20}$
#MBA/ PGDM	1:20	1	$\frac{S}{20xR} - 1$	$\frac{S}{20xR} \times 2$	$\frac{S}{20xR} \times 6$	$\frac{S}{20}$

S - Sum of the number of students as per "Approved Intake" for all years In case of non-availability of qualified Professor, an Associate Professor may be considered.

\*R = (1+1+1); #R = (1+2+6)

In case of non-availability of qualified Professor, an Associate Professor may be considered.

In Integrated Planning Course, Faculty requirement is 1:16 for the first three years and 1:10 for the next two years.

Cadre Ratio shall be 1:2:6 (Not applicable to Diploma Level).

However, Institutions Deemed to be Universities/Institutions having Accreditation/Autonomy status shall have Faculty: Student ratio of 1:15 in Under Graduate Degree Level in Engineering and Technology and maintain a better Cadre ratio in order to achieve excellence in Technical Education & Research.

Considering the time required to complete the procedure for recruitment of Faculty, receiving Block grants from the concerned State Government, etc., all such Institutions shall have to create the necessary Faculty, Infrastructure and other facilities WITHIN 2 YEARS (AY 2020-21 & 2021-22) to fulfil the norms and an Affidavit for the same shall have to be submitted to AICTE.

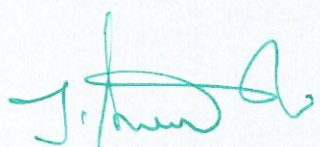

  
**PRINCIPAL**  
**T.J.S. ENGINEERING COLLEGE**  
 Peruvoyal, Kavaraipettai,  
 Gummidipoondi Taluk,  
 Thiruvallur Dist - 601 206.